THE MARION DAILY STAR.

VOL. XVIII. NO. 295. MARION, OHIO, FRIDAY, NOVEMBER 1, 1895. PRICE 3 CENTS.

NERVE WEAKENS.

Holmes Bowed and Broken, Sobs as a Child.

CRIME IS ALREADY IN SIGHT.

Miss Georgiana Yoke, Whom the Prisoner Swore I. Calling His Wife, Relates a Story That Will Tighten the Noose About His Neck—Attorneys For Defense Will Call No Witnesses.

[illegible], Nov. 1.—For about [illegible] Monday the nerve at which [illegible] marvelled forsook Holmes, [illegible] and broken he sank his head [illegible] and sobbed like a child. [illegible] the woman he persists in [illegible] wife and upon whom he had [illegible] highest hope, sat two yards [illegible] telling a story that slowly but [illegible] fastened the noose on his neck. [illegible] and 40 minutes she whis[illegible] the court crier the words that [illegible] Perrell had come to the Elev[illegible] house, where they were stop[illegible] night before the murder, and [illegible] Holmes had been away for five [illegible] the next day, coming back [illegible] and excited, and carrying her [illegible] off to Indianapolis. It was [illegible] after this that the corpse was [illegible] the Callowhill house. At the [illegible] of her examination in chief, [illegible] Nead to conduct the cross-[illegible] himself, and standing in a [illegible] the dock, nervously moving [illegible] hands, he put a few questions. Then he said he would reserve the right [illegible] her as a witness for the defense. [illegible] recommit her testimony Miss [illegible] Yoke (for so she calls her[illegible] never once bestowed a passing glance upon the man she once loved. Miss York is a tall, slender blonde of [illegible] established type, and demeaned herself [illegible] a woman of refinement and intelligence. She was tastefully dressed in [illegible].

Interest progressed so swiftly that [illegible] witnesses remain to be heard [illegible] the closing of the commonwealth's case. Then the defense will [illegible] and in spite of Holmes' statement that he would himself testify and also [illegible] Miss Yoke, his counsel privately [illegible] that the defense would offer no evidence, but submit the case on argument alone. And they expressed supreme confidence in his acquittal.

Their first victory was gained last night. The defense strenuously objected to the introduction of any further evidence touching the alleged murder of the children. The jurymen were [illegible] taken to their room and elaborate arguments followed, at the end of which Judge Arnold sustained the objection.

SUFFRAGE QUESTION.

Senator Irby Vigorously Attacks Report of Committee.

COLUMBIA, S. C., Nov. 1.—The great fight between Senator Irby and Senator Tillman on the suffrage question was opened by a speech from Senator Irby attacking the report of the committee. He said he would stultify himself and the cause of the people of South Carolina if he would vote for any discrimination against poor and illiterate men. He was not an ingrate who would accept the highest office in South Carolina from the poor and illiterate white men and then trample them beneath his feet, his reference being plainly aimed at Tillman. Irby said he would vote with the negroes against the Tillman bill as long as it had an educational and property qualification. He denounced the plan as a political iniquity and declared that he never would betray the men who gave him office. While denouncing the Tillman plan he offered no substitute.

EMPEROR WILLIAM ORATES.

Replies to a Toast In His Honor at an Anniversary Banquet.

BERLIN, Nov. 1.—Emperor William [illegible] the celebration of the Rifle battalion of the guards at the anniversary of the conveyance of Le Bourget, Oct. 30, 1870. At the banquet the emperor made a speech in reply to a toast in his honor, saying

"I trust that the pillars of the army—[illegible] obedience and bravery will continue, and may the great days of Aug. 16 and September remain [illegible] upon our minds in ineffaceable letters. We will keep and improve [illegible] our forefathers have won. May [illegible] fortune in peace or war add [illegible] to the wreath of its ancient glory."

Cases of Buck Gang Appealed.

[illegible], Ark., Nov. 1.—Lucky Bill Cook, Sam Simpson, [illegible] and Rufus Buck, members [illegible] notorious Buck gang, sentenced [illegible] yesterday for numerous murders [illegible] assaults on women in the [illegible], have appealed their cases [illegible] United States supreme court [illegible] has a respite until their appeals are decided upon.

Body of Mrs. Eustis Coming Home.

[illegible], Nov. 1.—The remains [illegible] H. Eustis, wife of the ambassador [illegible], who died on Saturday [illegible] Kenilworth, accompanied by her [illegible] sailed yesterday on board [illegible] Star line steamship Majestic [illegible] for Boston to New York. The [illegible] interred in the family plot [illegible] Hill cemetery at Louisville.

What About the Fish?

[illegible], Nov. 1.—President [illegible] Commissioner of Inter[illegible] Miller, who spent yesterday [illegible] Charlestown, near Charles[illegible], Va., fishing, returned to [illegible] last night on a special [illegible] at 5:30.

Arrested For Murder.

[illegible], N. Y., Nov. 1.—Charles [illegible] was arrested yesterday charged [illegible] the murder of Mrs. Wilkes [illegible] and her daughter, Mrs. [illegible] Davis, in December last.

GIRLS WON THEIR BEAU NIGHT.

Had a Champion in One of the Department Houses.

NEW CUMBERLAND, W. Va., Nov. 1.—The girls at the Chelsea pottery have won their fight for one "beau" night in the week. During the busy season they are compelled to work until 9 o'clock each night. To this they made no objections, provided they were granted one night in the week to entertain gentlemen friends.

An order was issued by the foreman that the girls in the decorating department work Wednesday evenings hereafter. The indignant girls found a champion in the person of one of the bosses in their department, who has a girl himself, and he did not want to be deprived of the pleasure of her company. So he notified the foreman that neither he or the girls would work on any Wednesday evening, and the kick was so forcible that the order was withdrawn and the girls will be given the privilege of seeing their gentlemen friends as usual.

DEFIED THE BISHOP.

Fathers Fitzgerald and Murphy Expelled From the Diocese.

LINCOLN, Neb., Nov. 1.—The long drawn out fight between Bishop Bonacum and his priests, which has resulted in that prelate being in the police court for criminal libel and the removal of many priests, was renewed yesterday when a diocesan court convicted Fathers Fitzgerald and Murphy and expelled them from the diocese for defying the bishop.

The bishop presided, and the convicted men assert they are victims of a packed jury. The defendants were notified to appear for trial by a Lincoln detective, but refused to accept an irregular service and did not put in an appearance when the trial was called. Consequently they were found guilty of contumacy.

IN THE NICK OF TIME.

Burglars Blow a Safe While the Earthquake Is On.

GOLDEN, Ills., Nov. 1.—Just at the moment when the earth was rumbling and affrighted citizens of this place were endeavoring to maintain their positions in beds swayed by earthquake, enterprising burglars applied the match to a fuse and blew a safe in a general store, thus profiting by the general noise and confusion. Several persons heard the muffled sound of the explosion but attributed it to the earthquake.

THE DOCTOR PEACHED,

And Secret Service Officials Capture a Lot of Material.

NEW YORK, Nov. 1.—Dr. Orlando E. Bracford, the convicted counterfeiter, has "squealed" on the Brockway gang, and as a result Chief Hazen of the secret service, who came from Washington to hear the wily doctor sentenced, is now in possession of nine plates for counterfeiting bills and banknotes, partially finished bills for $1,000,000 of spurious money, and very valuable information regarding the workings of the notorious Brockway gang.

THE WALLER CASE.

Mrs. Waller Makes a Statement and Files Affidavits.

WASHINGTON, Nov. 1.—Mrs Waller, accompanied by her counsel, Mr. Langston, called at the state department by appointment and had a long interview with Assistant Secretary Uhl, representing the case of her husband, ex-Consul Waller, during the course of which she gave all the facts connected with his arrest, and supplemented her statements by affidavits.

Fears He Will Be Lynched.

HUNTINGTON, W. Va., Nov. 1.—Virgil Staker, who killed his brother-in-law, Lafayette Adkins, in Wayne county, has sent word to the officers that he will surrender if given protection, as he fears that an effort may be made to lynch him. He will be taken to a jail in another county if captured.

A Serious Matter.

BELLEFONTE, Pa., Nov. 1.—Two students have been expelled from the state college and 14 indefinitely suspended for hazing, and, in addition, most of them, maybe all of them, may get into the criminal courts here before the affair is entirely at an end.

Molten Metal Explodes.

PITTSBURG, Nov. 1.—An explosion of molten metal at the Carnegie blast furnaces at Braddock fatally burned Joseph Schwarzos and Mike Goski and slightly injured a number of other workmen. The cause of the explosion is unknown.

Chinese Troops Defeated by Rebels.

ST PETERSBURG, Nov. 1.—News has been received that the Mahomedan insurgents have captured Lan Tchoun Fu, capital of the province of Kan Sou in the northwest, and that the rebels defeated the Chinese troops in every direction.

Snow In Nebraska.

WINNER'S MILLS, Neb., Nov. 1.—The [illegible] of the Burlington and Missouri [illegible] and St. Francis branch, [illegible] from two to four [illegible] fell here yesterday that [illegible] and train service was in a [illegible].

A Very Live Corpse.

FAIRMONT, Neb., Nov. 1.—There is [illegible] for the sensational rumor that Prince Bismarck is dead. On the contrary the prince has [illegible] better with more vim than he has [illegible].

Bourgeois Accepts.

PARIS, Nov. 1.—M. Bourgeois informed President Faure that he has accepted the task of forming a new cabinet.

CHICAGO HOLD-UP.

Attempt to Rob Passengers on a Streetcar

CREATES INTENSE EXCITEMENT.

Passengers Attacked by the Highwaymen Set Up a Cry of "Robbers"—Conductor Grapples With One of the Gang, Who Escapes Pursuit Relinquished After an Exciting Chase—No Trace Found.

CHICAGO, Nov. 1.—A daring attempt to rob the passengers of a Western avenue electric car in front of the motor power house on Washington boulevard late last night was frustrated by a wholesale use of revolvers. No booty was secured by the robbers, but intense excitement was created by the pursuit. The robbers boarded the car near the Lake street crossing. At the same moment the trolley was jerked off.

Conductor Butterworth ran to the rear platform. He was met by a young man in a slouch hat who grappled with him. Just at that moment some passengers, attacked by one of the two robbers in the car set up a cry of "robbers." Butterworth's antagonist made a spring over the rear dashboard. After an exciting pursuit of the robber the party returned to the car, but found only a few of the passengers huddled in the roadway. No trace of the two men who had attempted the job inside the car could be had, as they had quietly disappeared.

PUZZLE FOR SCIENTISTS.

With No Rain Dry Streams In Indiana Suddenly Fill and Overflow.

INDIANAPOLIS, Nov. 1.—An interesting point for scientists to consider in regard to the earthquake which was felt in this city about 5:30 yesterday morning is the fact that a number of the smaller Indiana streams having their source in the southern border of the gas belt have suddenly filled with water. No rains have occurred in this state for months to swell the streams, and in the case of Honey creek, in the eastern part of Bartholomew county, it had gone dry several weeks ago, the water standing only in pools here and there. This week it is filled to the brim and in some places has overflowed and washed away fences on adjoining farms. Sugar creek, which runs near Lombard, Johnson county, was nearly dry, but now it is reported to be nearly filled. Smaller streams rising in the Hancock county gas territory have shown similar phenomena.

No one can explain from whence the water comes, and it is offered that the sinking of the earth in the gas belt has afforded new outlets for underground water courses, thus feeding the streams. In the case of Honey creek the records show that previous to the Charleston earthquake, Aug. 1, 1886, the stream acted as it has now. The phenomena was repeated previous to the earthquake on Sept. 26, 1876, both of these quakes having been strongly felt in Indiana.

TERMS REJECTED.

King of Ashanti Prefers War to Acceptance of British Ultimatum.

ACCRA GOLD COAST COLONY, British West Africa, Nov. 1.—Captain Donald Stewart, the special British commissioner, was sent to Coomassi, the capital of Ashanti, recently, escorted by 100 hussars under Captains Cramer and Irvine, to present the King of Ashanti with the ultimatum of Great Britain, has returned here bringing the first authentic news of the result of his mission. The King of Ashanti has rejected the British ultimatum, saying that he prefers war to accepting the terms of the British, and adds that he is fully prepared for it.

The terms of the British ultimatum were that the king should have a British commissioner in his country and that he should place Ashanti under the protection of Great Britain. He was given until yesterday in which to reply.

New French Ministry.

PARIS, Nov. 1.—The new ministry, so far as formed, is as follows: M. Bourgeois, minister of the interior and president of the council of ministers; M. Ricard, minister of justice and worship; M. Cavaignac, minister of war; M. Lockroy, minister of marine; M. Berthelot, minister of education; M. Dupuy, minister of finance; M. Guyot d'Estaing, minister of public works; M. Mesureur, minister of commerce; M. Combes, minister of the colonies.

Foreign Stockholders Will Have a Say.

CHICAGO, Nov. 1.—It is said that Mr. Fleming, chairman of the English committee of stockholders, and Mr. Duden, chairman of the Dutch stockholders' committee, are on their way to this country to assist in breaking the deadlock in the reorganization committee of the Atchison.

Charged With Promoting Fraud.

CHICAGO, Nov. 1.—C. W. Pryor was arrested on a bench warrant from the federal district court and held for trial in the sum of $1,500. Pryor was indicted by the grand jury last week on a charge of using the mails for the furtherance of a fraudulent scheme.

General Schofield's Pay Cut.

WASHINGTON, Nov. 1.—Paymaster General Stanton of the army has decided that Lieutenant General Schofield will be entitled to the full pay of a five star general, but only three-fourths of that amount, the regular rate of pay of a lieutenant general.

Murder at Braddock.

BRADDOCK, Pa., Nov. 1.—A Polish wedding at Braddock ended in a murder. A free-for-all fight started and one of the guests was stabbed through the heart. He died almost instantly. Andy Rosa, the man who did the cutting, managed to escape.

EX-PRESIDENT HARRISON

Introduces General Gordon to an Indianapolis Audience.

INDIANAPOLIS, Nov. 1.—General John B. Gordon delivered his lecture here upon "The Days of the Confederacy." The audience contained Commander-in-Chief Walker of the Grand Army, James Whitcomb Riley, and a large number of the prominent veterans of the city and state. Ex-President Harrison occupied the stage during the entire evening and applauded freely. The names of Grant, Sheridan, Meade, Hancock, Sherman, Lee and Jackson were cheered at times for three minutes, and great enthusiasm marked the spirit of the evening.

Ex-President Harrison was cheered when he arose to introduce General Gordon and said:

LADIES AND GENTLEMEN—I do not believe that a lecture of Bismarck on the last days of the Franco-Prussian war could be heard to-night in Paris, but we shall listen tonight, not only without prejudice, but with the greatest pleasure to a lecture from that distinguished soldier and statesman, General Gordon of Georgia. The two conditions are widely different now. We have not lost Alsace and Lorraine. We have not lost a province. We are to-night again a union of all the states, made one flag, loved by all its people. [Applause.] We are cheering no revolution; we are tonight asking only this question of any man—does he love the constitution and the flag? [Applause.] And this question our distinguished friend has already nobly answered. [Applause.] There was some good accruing from that long and bloody strife. We learned to have a better appreciation of each other. Before the war they each undervalued the north and the north undervalued the south. In that struggle we learned to value each other for what we are worth and to find in each other that courage, that endurance, that devotion to a cause which is characteristic of Americans and made us one in spite of our strife. [Applause.] And not that only—for I shall not go through the catalogue—it has given us a magnificent preparation for the next war. [Applause.]

There was a great deal of discussion during the war and there has been a great deal of military criticism since as to the relative advantage possessed by the Confederate and the Union armies. We had ample war material and larger population. They had in their favor lines. All of these questions have been discussed. Perhaps we did not have a fair test, which was the better men; but if this country should ever again assemble a great army and Georgia should charge with Indiana, then we would know, and woe to those that must meet that resistless charge.

It is a subject of profound gratification and rejoicing to every true American that the asperities of the anti-war discussion and of the war itself are being wiped out and that we are today one in our love for this flag, one in our adherence to the constitution of the United States, and that we present to every foreign foe that threatens us a united solid, loving people. [Applause.] Without detaining you further let me present to you General Gordon.

BOMB EXPLOSION.

Monastery Damaged and Several Monks Die of Fright.

MADRID, Nov. 1.—A bomb which exploded in the monastery of Corjuela, in the province of Biscay, resulted in great damage. Several of the monks have died of fright caused by the explosion. The authors of the outrage are unknown.

At Chiva, in the province of Valance, a mob stoned a rosary procession and the crown of the image of the virgin, carried in the procession, was broken. Great excitement was caused by the disorder. Several persons were wounded.

Revolt Threatened.

LONDON, Nov. 1.—A dispatch to The Standard from Constantinople says that the disturbances are threatened in Arabia, and the ministers are hurrying reinforcements to the Red Sea. The Arabs, the correspondent avers, dislike the Turkish rule as much as the Armenians do.

Will Hang.

ANSTED, W. Va., Nov. 1.—James Nickels, colored, alias "Barring Jim," was convicted in the criminal court of Fayette county of the murder of Henry Carr, colored, at the St. Clair mines in August, and sentenced to be hanged Dec. 13.

In Mortal Fear.

ST. JOHN'S, N. F., Nov. 1.—Parties in this city implicated in smuggling are paralyzed with terror at the severe action of the magistrate at Barin, who convicted three smugglers there and sentenced each to six months' imprisonment.

Czarowitz Growing Worse.

ST PETERSBURG, Nov. 1.—It is announced that the condition of the czarowitz is steadily growing worse. He is now continuously confined to his bed, and remains in a completely apathetic state.

His Legs Torn off.

DENNISON, O., Nov. 1.—Thomas Brian, employed in the railway shops here, was caught in the shafting and whirled up in the machinery. Before he could be extricated both his legs were torn off.

Still In Jail.

WASHINGTON, Nov. 1.—Celso Cesar Moreno, who was Tuesday convicted of criminally libeling Baron Fava, the Italian ambassador, is still in jail, having been unable to find bail.

Japan Abandoning Liao Tung Peninsula.

ST PETERSBURG, Nov. 1.—The Novoe Vremya says that according to advices received by that newspaper the Japanese troops are being rapidly withdrawn from the Liao Tung peninsula.

Monarchist Conspiracy.

RIO JANEIRO, Nov. 1.—A Monarchist conspiracy has been discovered in the state of Sao Paulo, with extensive ramifications in various districts. Many arrests have been made.

Snowstorm In New York.

GLOVERSVILLE, N. Y., Nov. 1.—A heavy snowstorm with moderate temperature prevailing here. The ground is covered with snow to the depth of several inches.

Lumber Yard Burned by Fire.

HARRISBURG, Nov. 1.—Four million feet of lumber was destroyed by fire at Dauphin, involving a loss of $75,000.

WILL BE NO FIGHT

This Week Between Corbett and Fitzsimmons.

MARTIN JULIAN MAKES A FLUKE

And Sorely Disappoints a Crowd of Lanky Bob's Admirers—Corbett Fails to Put In an Appearance at the Ringside Maher on Hand to Issue a Challenge—May Be Pulled Off Next Week.

LITTLE ROCK, Nov. 1.—"I am perfectly willing that the case be continued until tomorrow," said Martin Julian in Judge Joseph W. Martin's court yesterday afternoon. Had a bomb been exploded in temple of justice it would have created scarcely less sensation among the throng of interested spectators than did these words.

"Oh what a fluke!" "He don't want to go to Hot Springs." "Well, what do you think of that." These are fair samples of the expressions of utter disgust which flew from mouth to mouth as the disappointed crowd filed out of the courtroom close upon the heels of Martin Julian and Robert Fitzsimmons as they made their way back to their suite of rooms in the Capitol hotel in custody of two deputy sheriffs of Pulaski county.

Corbett Not In the Ring.

HOT SPRINGS, Ark., Nov. 1.—Corbett was scheduled to appear in the ring at Whittington park at high noon yesterday, throw off his cap and sweater and announce to such people as were present that he was the champion of the world, and that as Fitzsimmons was not there he was ready, willing and anxious to defend his title against all comers, but he did not materialize.

There was a story to the effect that Maher intended to listen and Corbett had finished his defiance, and then he was to step forward and offer himself as an opponent for the moment or for any future time. Another story was that Maher was to step forward, and as Corbett finished his speech "smash him in the eye."

No Fight Until Next Week.

HOT SPRINGS, Ark., Nov. 1.—The big fight is put over until next week, and there is no chance of Corbett and Fitzsimmons meeting in the ring before Tuesday at the very earliest. Chances are that everybody arriving here early next Wednesday morning will see the fight if it comes off. There will, however, be a fight on Monday afternoon at 3 o'clock, when Maher and O'Donnell will meet with 5-ounce gloves in Whittington park two miles from the center of the town. This match is definitely settled unless the state interferes in a very forcible manner, and it will be fought out according to program. Smith and Ryan will probably be given a chance on Tuesday.

The Committee Hold a Session.

The fight committee came to the conclusion yesterday afternoon to have the Maher-O'Donnell fight on the receipt of an order from Little Rock that it would be impossible to get Fitzsimmons out of his legal entanglement and have him in Hot Springs for a fight this week. It was then determined to pull off one of the minor contests, and the Ryan-Smith contest was taken up.

Parson Davies, Joe Vendig and the Smith party held a conference, but nothing came of it beyond an agreement that both men should weigh in at 8 o'clock this morning to enable them to claim the forfeit money from the club.

Grave Doubts Entertained.

HOT SPRINGS, Ark., Nov. 1.—There are grave doubts as to whether the Ryan-Smith fight will come off at all under the auspices of the Florida Athletic club. The club managers have asked that the men whose agreements call for a fight today defer their meeting. This the fighters are unwilling to do, and both will demand their forfeit money, $6,000 each. The local fight committee will probably take up the matter if the club drops it.

MAN VS. CATAMOUNT.

A Novel Prize Fight Scheduled to Take Place In Kentucky.

VANCEBURG, Ky., Nov. 1.—Captain Jack Shumate, superintendent of the animal department of a circus, arrived in the city yesterday, visiting his brother, D. B. Shumate, Democratic candidate for representative.

It will be remembered that he John Cox and Dr. Connor last winter attracted national attention by demonstrating that a man could whip a wildcat. They have arranged now for a fight with a man and a catamount, as old hunters here claim that the latter is more vicious than a wildcat. Shumate says he will put money on the train. The catamount is on hand. The fight will take place within two weeks.

The Drought Broken.

WASHINGTON, Nov. 1.—Professor Moore, chief of the weather bureau, said yesterday that rain was falling throughout the cotton region from New Mexico to New England, and in view the welcome information that the drought was broken. He expects the present storm to be followed by others at three day intervals.

Only a Rumor.

GENEVA, Nov. 1.—A rumor, which said the Queen of Italy, the late Queen Dowager Margherita and the Prince of Wales were to have a meeting at Chambery, has caused a sensation here. It is denied by the Italian legation.

Durrant Trial.

SAN FRANCISCO, Nov. 1.—Defense Attorney Lorigan did not finish his argument in the case of Durrant. Judge Murphy [illegible] to-morrow morning, when Attorney Deal will begin his argument for the defense. The jury will not retire before this afternoon.

Highest of all in Leavening Power.—Latest U. S. Gov't Report

Royal Baking Powder

ABSOLUTELY PURE

IMPORTANT ARREST.

Charles O. Jones, Postage Stamp Forger, Taken In.

CINCINNATI, Nov. 1.—Graham Porter of Chicago and William Burns of Columbus, both of the secret service and under orders from Chief Hazen, last night arrested Charles O. Jones, leader of forgers of postage stamps. The gang was caught in Chicago where W. F. Thompson is still held. Chief Hazen and Mrs. Tansey Millikin in Columbus. Mrs. Tansey Millikin in Columbus. Jones secured $4,000 bail in Chicago. Chief Hazen located Jones' lair, during his arrest and sent Porter and Burns after him.

The Count Settles His Bills.

CLEVELAND, Nov. 1.—The Count and Countess Scherr succeeded yesterday in again getting their hotel bills through the efforts of a banker who went security for them, and they left last night for Detroit, Mrs. Scherr is a genuine countess, he has proved his title by certificates, and his wife is a niece of Archbishop Corrigan of Brooklyn.

Fire at Cleveland.

CLEVELAND, Nov. 1.—Fire last night destroyed the roof and third story of one of the National Carbon company's buildings at the corner of Wesley avenue and Hightland avenue. The loss will reach $50,000, which is covered by insurance. The Manufacturers' Mutual.

Mrs. Ashman's Guardian.

CANTON, O., Nov. 1.—It is rumored that in case he ought by Mrs. C. Ashman to have her guardian removed he will be able to do so. The supposition is that Guardian Mader will resign.

Martin Indicted.

TOLEDO, O., Nov. 1.—The special grand jury in the murder case made a partial report charging L. J. Martin, alias Miller, with murder in the first degree.

Schoolgirl Suicides.

FOSTORIA, O., Nov. 1.—Amber May Hamilton, an 18-year old schoolgirl, committed suicide by shooting herself with a 38 caliber revolver.

Died on the Street.

RAVENNA, O., Nov. 1.—Mrs. Elizabeth Knapp, a prominent resident of this city, 60, fell on the street here and died instantly.

Killed His Wife and Himself.

GREEN SPRINGS, O., Nov. 1.—Bert Fox shot his wife and then turned the revolver on himself with fatal results.

MOB OF MOONSHINERS

Resist Arrest and Fatally Shoot Sheriff Smith.

NASHVILLE, Nov. 1.—Information has just reached this city of an attack by a mob of moonshiners upon Sheriff Been and United States Deputy Hinds at Celina in the upper Cumberland counties, led by Sam Smith, who was to be tried before United States Commissioner Hall. Smith and the mob of about 20 armed men resisted arrest, and Smith shot the sheriff, fatally wounding him. He and most of his mob then escaped into Kentucky.

THE EARTH TREMBLED.

The Central States Severely Shaken by an Earthquake.

WASHINGTON, Nov. 1.—Reports from the central states are to the effect that a violent earthquake shock was felt there about 5 o'clock Thursday morning, much damage being done to buildings in many places. Distinct undulations lasted from 20 to 45 seconds and the tremor lasted from 5 to 5:15 a. m.

At Charlestown, Mo., after the first shock, the earth's surface continued to vibrate for fully 20 minutes. Hundreds of chimneys were toppled down and nearly glass in several store fronts broken to bits. The brick Methodist church was badly shattered and the plastering knocked from a hundred or more interiors.

Hotel Building Cracked.

WASHINGTON, Ind., Nov. 1.—Considerable damage was done to property. The Globe hotel, a brick building, was cracked from the roof to the ground. Mrs. Harry Bray was thrown from her bed, and chimneys in all parts of the city were shaken down.

ESSENCE OF THE NEWS.

Bulletins of Important Events From All Over the Country.

Vaccinating dogs to prevent hydrophobia is reported from Sedalia, Mo.

Jersey City, N. J., has a population of 206,433, an increase of 19,013 in 1895.

Thomas Nicholson, a well-known citizen of Sumner, Ia., was found dead in an alley.

The Salvation Army of Memphis, Tenn., was refused a license to hold parades, and has decided to abandon the parades as a means of advertising.

New Hampshire has a great deposit of soapstone, and a quarry is being opened at Francestown.

There were 31,500 persons in penal servitude in Great Britain and Australia in 1870, and only 9,000 in 1895.

A man named Walker found near Sebree, Ky., a buried jug marked by a ram's head sticking above the ground. It contained $20 in gold.

A New York Herald correspondent at Rio de Janeiro confirms the report that Brazilian troops have passed through the state of Para en route to Venezuela.

Judgment has been given against the owners of the Excelsior and Excelsior No. 2 coal mines, which will amount to about $100,000, and will probably close down the mines.

The Rev. Caleb Stetson, a famous Universalist minister of a generation ago in New England, was almost as well known for his pun making propensities as for his eloquence in the pulpit.

Upon one occasion, at a public dinner, feeling the breeze which came from a window which had been a little keenly, he beckoned a waiter to him.

"Say," said he confidentially, "I wish you'd shut that window; I feel that draught (draft) in this 'ere (ear)"—pointing first to the window and then to his ear.—Youth's Companion.

Weather Indications.

For Ohio: Fair; preceded by local showers in extreme eastern portion in the early morning; variable winds.

For Indiana: Generally fair; northwesterly winds.

For West Virginia: Showers, followed by fair; westerly winds.

Winners.

At Latonia—Tom Peel, Blasco, Simon W, Capovic, Sell a Chap II, Herkstone.

At Kansas City—Reno V, Aaron, Little Ell, Lady Dick Carlin, Abe Halsted.

At St. Louis—Dr. Work, Leasman, Marcel, Sella.

At Gravesend—Joke Zimmerman, Gunwad, Old Gentleman Rose Ferguson, Orbit.

At Morris Park—Grandy wine, Patrol, Rofuse, Iowa Belle, Harry Reed, Maurice.

Made a Cardinal.

WASHINGTON, Nov. 1.—Mgr Satolli, papal delegate to the United States, has been made a cardinal by the pope.

MARKET REPORTS.

Grain and Stock Quotations For Oct. 31.

New York.

Flour—Dull; $3 00@4 10, extra mens, $3 50@3 90; patent, $3 90@4 50. Oat meal—Steady; bushels, 1,000 pounds, packed shoulders, 5@5½c; pickled hams, 9c. Lard—Western steam, choice [illegible] $5 95@6 00. Pork—Old mess, [illegible] $10 25, family, $12 75, short clear, $12 00@13 00.

Butter—Western dairy, 10@14c; do cream [illegible] 15@20c; do factory, 9@12c; Elgins, [illegible] creamery, 15@21c; state dairy, [illegible] creamery, 20@22c. Cheese—State [illegible] small, colorable part skims, [illegible] full skims, 2½@3c. Eggs—State and Pennsylvania, 20@20c; western fresh, 18@19c.

Chicago.

Cattle—Fair to best beeves, $3 20@5 30; stockers and feeders, $2 50@3 85; mixed cows and bulls $1 25@3 75; Texans, $2 65@3 35; western, $2 90@4 00.

Hogs—Light, $4 40@4 65; rough packing and mixed, $4 50@4 [illegible]; mixed and butchers', $4 [illegible]; heavy packing and shipping, $4 25@4 [illegible]; pigs, $3 00@3 60.

Sheep—Native, $3 40@4 10; western, $3 00@4 [illegible]; Texans, $3 00@3 70; lambs—$4 00@4 50.

Buffalo.

Cattle—Receipts four; market steady. Sheep and lambs—Receipts 20 cars; Market active and steady; prime lambs, $4 75@4 80; fair to good mixed, $4 40@4 60; choice yearlings, $4 [illegible]; fair to choice handy sheep, $3 10@3 50.

Hogs—Receipts [illegible] cars. Market steady to [illegible] Yorkers and heavies, $4 90@4 00; [illegible] $4 00@4 00.

Pittsburg.

Cattle—Receipts [illegible]; fair to good [illegible], $3 [illegible]; bulls, cows and stags, [illegible]; fat heifers, $3 60@4 15; medium, $3 05@3 50; common, $2 00@2 50.

Sheep—Receipts [illegible]; extras, $4 [illegible]; good mixed, $4 [illegible]; common, $2 [illegible]; spring lambs, $3 [illegible]; veal calves, $5 00@5 25.

Cincinnati.

Wheat—No. 2 red, 68c. Corn—No. 2 mixed, 35c. Oats—No. 2 mixed, 20c. Rye—No. 2, [illegible]. Lard, $4 45. Bulk meats—$5 00. Bacon—$5 [illegible].

Hogs—$3 [illegible]@4 70. Cattle—$3 85@4 40. Sheep—$3 00@3 75. Lambs—$3 50@4 00.

Toledo.

Wheat—[illegible]. Corn—No. 2 mixed, 33c. Oats—No. 2 white, 20½c. Rye—41c. Clover seed—$4 30.

SYRUP of FIGS

ONE ENJOYS

Both the method and results when Syrup of Figs is taken; it is pleasant and refreshing to the taste and acts gently yet promptly on the Kidneys, Liver and Bowels, cleanses the system effectually, dispels colds, headaches and fevers and cures habitual constipation. Syrup of Figs is the only remedy of its kind ever produced, pleasing to the taste and acceptable to the stomach, prompt in its action and truly beneficial in its effects, prepared only from the most healthy and agreeable substances, its many excellent qualities commend it to all and have made it the most popular remedy known.

Syrup of Figs is for sale in 50 cent bottles by all leading druggists. Any reliable druggist who may not have it on hand will procure it promptly for any one who wishes to try it. Do not accept any substitute.

CALIFORNIA FIG SYRUP CO.
SAN FRANCISCO, CAL.
LOUISVILLE, KY. NEW YORK, N.Y.

NEWSPAPERARCHIVE®

Don't Forget Me

Simply because you haven't seen my "ad" for a few weeks.

My Drugs and Cigars are just as fresh and always the best.

The Messenger system is a "go."

J. W. Headley.

HANDY

—FOR—

COAL OR WOOD!

Our new up-town office is in room of the Marion Bazar.

Our Telephone is 169.

We solicit your Coal and Wood orders and believe we can satisfy you fully.

We can give prompt service.

You can order by 'phone or by calling at up-town office at Bazar or at our yards on Quarry street, west of Huber works.

GROSSCUP & PLANK.

STEAM LAUNDRY.

Gentlemen's Fine Laundry Work a Specialty. Office and Works

230 EAST CENTER ST.

Phone 87. J. C. ANTHONY, Prop.

COAL AND FEED.

Haley Bros., Phone 63,

CUMMIN MEMORIAL.

BE ON TIME And Do It Now!

We can interest you in

LIFE, FIRE or ACCIDENT **Insurance.**

D. & L. V. Uncapher.

MONEY TO LOAN!

G. E. Mouser, Attorney, has money of private parties to loan at reasonable rates. No application or appraisement needed. Money procured on short notice on farm or business property.

Office in Prosecuting Attorney's office, at Court House.

G. E. MOUSER.

COULDN'T GET IN

The Rosenfeld Liquor House Not Open to the Constable.

The doors of the Rosenfeld liquor store are closed and have been since Thursday afternoon. The store was operated here by Julius and Isadore Rosenfeld, and has been in existence for a couple of years, they having come here from Delaware. It has done more or less business, but of late from all appearances time contracted that were not met. An execution was taken a week ago by a Dayton firm but it was not served until Thursday and not then, for when Constable Huggins approached with the papers there was no one in the store.

Julius had left for Chicago a day or two before and Isadore had gone to dinner and not returned. A search was made all over the city for the latter gentleman, but he could not be found. Then Constable Huggins secured a number of keys, but they were not made for the door and it could not be opened.

This morning another attempt was made to open the door, and in the meantime T. P. Wallace, of the Marion Deposit Bank, had gone to the place and opening the door, called a witness and took possession of the stock and room. He had a claim also on the remaining property.

Neither of the Rosenfelds were seen today about the store. There are no other creditors that are known to be pressing their claims. It is rumored that the stock is not a large one. Whether or not the Rosenfelds intend returning to Marion is a matter of conjecture.

DECLIFF REJOICES

Over a Small Sprinkle of Rain—Interesting News Notes.

DECLIFF, Oct. 31.—We are having a sprinkle of rain today and it is very badly needed for the wheat as also to replenish the many empty cisterns and dried-up streams.

Uncle Jesse Postal, who has resided in our village so long, recently moved to LaRue.

Dallas Sims and family have also left here and moved near Upper Sandusky.

G.N. Mears received a telegram from Custer, Ohio, announcing that his son-in-law, Mr. Jones, who is so well known here, had received a fall and was not likely to live. Misses Maude Mears and Easter Day, nieces of Mr. Jones, started for there today to see their uncle.

Latest reports from the LaRue fair are to the effect that they will pay only thirty or forty cents on the dollar in paying premiums.

A car load of good hogs were shipped from here by Dick Irwin and Link Morral.

Wm. Bain is trying a new husking machine owned by D. Drake, which husks the corn and slits the fodder up fine for feeding.

Rev. Reading will preach Sabbath evening at DeCliff and expects at that time to commence a protracted meeting.

The sick people of our vicinity are all improving.

A son of Daniel Hickman was buried today who died from fever.

Free! Free! Free!

Given away for a few days only, commencing Sat. Nov. 2, 1000 packages each containing one week's treatment (trial size) of Wright's Celery Tea at H. C. Hoberman & Co's drug store. Any person afflicted with liver, kidney or stomach complaints, rheumatism, dyspepsia, constipation, sick headache and malaria can get one of these packages free. Wright's Celery Tea is purely vegetable, easy to take, no bad taste. Parties living out of the city can get them free by addressing the Wright Med. Co. Columbus, Ohio.

250-10-wk2

Good property for rent. Inquire at the Palace Grocery. 250-6d-tf

Heart Disease Kills

Suddenly, but never without warning symptoms such as Shortness of Breath, Palpitation of the Heart, Pain in Left Side, Smothering Spells, Dropsical Swellings, Fainting Spells or Pain in Left Arm and Shoulder.

Dr. Miles' Heart Cure, Cures Heart Disease.

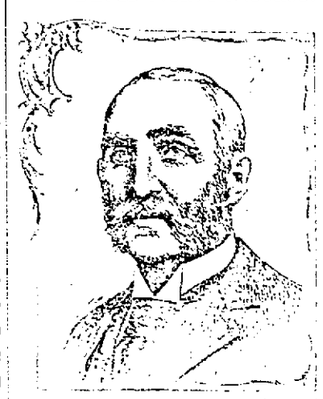

First bottle sold by druggists on guarantee. Book on Heart and Nerves sent free. Address Dr. Miles Medical Co., Elkhart, Ind.

Dr. Miles' Remedies Restore Health.

Did You Sleep Well Last Night?

Sleeplessness is one of the principal symptoms of Kidney Troubles.

Don't take opiates, but cure your kidneys with

Dr Hobb's Sparagus Kidney Pills

A few doses will relieve, A few boxes will cure.

At all druggists—or by mail, per box, or mailed postpaid on receipt of price.

Write for free medical pamphlet.

HOBB'S MEDICINE CO. Chicago. San Francisco.

SELECTIONS

RESTORING THE PARTHENON.

The Old Greek Temple to Be Preserved From Further Decay.

It now seems probable that the remains of the Parthenon at Athens will be preserved from further decay, and eventually a complete restoration of the temple will be effected. The Greek Archæological society, which is reported to have at least $200,000 in its treasury, is now at work in arresting the disintegration of the ruins. The task of preservation is a very great one—greater, perhaps, than the rebuilding of the temple, for the ruins, especially the architrave in the eastern as well as the western front, are apparently ready to fall to pieces at the slightest shock, and should these architraves go the ruins will have lost their chief grandeur; nothing but the beautiful columns would remain. Mr. St. Clair presents the following facts, which are interesting enough to repeat:

"The ruins are yellow as crocus from age, and, since the new Pentelic marble is sugary white, the insertion of a new stone, they argue, would destroy all venerableness. But the real difficulty is not sentimental. It is how to take the ruins apart without destroying too much of them. Every good stone must be preserved, if possible, and the masonry is so complete that it was never meant to be disturbed. It has been suggested that the ruins be braced up with bronze rod ties and then let alone, but this would not arrest the disintegration that is steadily going on. New stones must be inserted, and if there is money enough the broken columns will be replaced and a temporary roof put on.

"Three eminent archæologists have been chosen to superintend the work of preservation of what is left of the great Phidias and Ictinus in this temple. They are Herr Durm of Germany, M. Magne of France and F. G. Penrose, the famous Englishman who discovered the lines of the Parthenon some 10 years ago. Mr. Penrose is the chief living authority on the principles of Greek architecture. He is now an old man, but without his personal supervision it is doubtful whether this important work could be undertaken with absolute confidence. For many years after Mr. Penrose published his investigations the widest diversity of opinion was entertained among contemporary architects as to the lines of the Parthenon. Mr. Penrose discovered that there was not a straight line in the temple, but that it was a series of curves from foundation to comb of roof, and that these curves described complete parabolas. He found the steps at the center of the building three inches higher than at the ends and the columns of the peristyle slightly sloping inward. He also found the proportions of the temple and reduced them to figures, and here was one of the chief secrets of its wonderful beauty.

"The Parthenon was not the largest of the Greek temples, it being only 230x102 feet, the peristyle columns being 29 feet in height and 6½ feet in diameter at the base, but the length, breadth and depth were as nearly absolute in their harmony and completeness of proportion as have ever been conceived. Nowhere else has such complete sweetness of aspect been reproduced, and it is in this one essential quality that the Parthenon will always stand out above the supremacy of its beauty. Had the colonnade been six feet longer or two feet higher or three feet wider this harmony would have been spoiled. It has been said if this complete harmony of proportion in this one building was not an accident, yet it was perhaps no more so than the Parthenon itself, which was erected in the palmiest days of Athens, when it was in authority and when Love was invited to do his best."—Illustrated American.

Answered.

"Where," inquired a tourist, "do I pay admission to get my shoes blacked?"

"Ye can't," replied the Irishman. "Ye must get yer boots blacked before ye come in."

Every Day New Wraps Come.

Every day new Wraps go. An entirely changed wrap department every week—changed for the better. Every day this store lives it improves.

We Prepared For This Wet Weather

By laying in a sufficient supply of Mackintoshes. We bought the best values from this season's several houses, taking our pick of all mackintoshes manufactured.

One lot Ladies' and Misses' Mackintoshes, a little out of style but good rubber cloth, to go all at one price, 25c each.

Misses' Navy Blue Mackintoshes, double cape, excellent quality, $2.00.

Ladies' All-wool Double Texture Mackintoshes, single and double capes, $5.00 and upwards.

A special in one Twilled Mackintoshes, double cape, lined throughout with silk, at $10.

Millinery Department.

Hundreds can testify as to the reality of the bargains in Ladies', Misses' and Children's Trimmed Hats at $1.95, $2.95 and $3.95.

Never Such Marvelous Bargains Before.

Well made Hats artistically trimmed with good material. Is it any wonder this department is compelled to add extra help?

Housekeeping Linens . . . .

One hundred dozen Hemmed Huck All-linen Towels, 30x18 inches, bought right, and enabled to sell them under price, at $1.50 per dozen.

German Linens In Our Linen Department

Are in the majority. They are the best because they are made of round threads and look as well after washing as before.

$1.00 German Linens equal to other makes at $1.50.

75c German Linens equal to other makes at $1.25.

Who won't look at German Linens when it is altogether to their advantage to do so?

Our Busy Carpet Department

Denotes fall activity in housecleaning. Are you getting the full benefit of this big Carpet store?

It is On the 3d Floor, Take the Elevator . . . .

Linoliums, Rugs, Draperies, Curtains, and Portieres are all on the same floor.

Canton Flannel . . .

One year ago we learned how to sell a good, heavy Unbleached Canton Flannel at 8c. This year we improved and will sell the same quality at 8c we sold a year ago at 10c. One more case to sell is all. About three weeks of active business will close it. The warning is ample.

Velvets.

We gave an import order for Velvets. They were made for us on the other side of the "pond." The importer had no risks to run so made his profits small. This enables us to give you most wonderful values in velvets at 75c and 99c. All colors.

Beaded Passamentries.

No middle man's profits to make the price to you the same as other stores ask. We buy from importers. You get the benefit.

Immense assortments of Jets all widths.

Garnitures that sparkle with newness.

Your Nights

Can be made more comfortable by wearing our Heavy Cutting Flannel Night Dresses at 75c, or using our All-wool Factory Blankets at $2.75, $3.50 and $5.00. All worth a half more.

D. A. FRANK & CO.

The City and the Country

ALIKE ARE RINGING

With the news of our low prices. We've exhausted the possibility of low prices--not as the fag end of the season, job lots, bankrupt creditor's sales, etc., etc., but in the establishment of year-around low prices for indisputably reliable goods. Certainly more than nine hundred ladies are advertising the Wraps bought at our wrap room this fall. No longer a question--are our wraps good and cheap? That iron-clad guarantee is back of every thing we sell, regardless of price.

D. A. Frank & Co.

A Stitch in Time

Saves Nine. Take the stitch with Willimantic Star Thread in all your sewing with Willimantic Star Thread. It holds the seams together longer and stands the wear and tear better than any other spool cotton made.

Willimantic★Star Thread

is perfectly adapted for light sewing or heavy sewing; machine sewing or hand sewing. Ask your dealer for it and insist on having it. It is the same price for poor thread when you can get the best for the best.

WILLIMANTIC THREAD CO., Willimantic, Conn.

NEW

Fall and Winter Goods.

Williams & Leffler

THE LEADING TAILORS.

Have now in stock all the Newest Designs, Colors and Mixtures. A great variety of Plain Goods, in all makes, which they will make up at the lowest possible prices, consistent with first-class workmanship. Satisfaction is always given.

HABERMAN HARDWARE.

Tools and Bicycles, 107 S. Main, Marion, Ohio.

J. N. HOYT,

Graduate of Chicago Ophthalmic College. **OPTICIAN.**

SPECIALIST

In the detection and correction of astigmatism and all other forms of defective vision. Eighty per cent. of all headaches, neuralgia and nervous troubles are caused by optical defects, and disappear completely when the proper glasses are worn. I am prepared to give the most thorough examination of eyes, assume services to be found in New York or Chicago, and to grind special lenses to fit each eye.

Will be at office and residence, 60 Jefferson street, Marion, every Saturday, and on Sundays from 2 to 5 p. m.

DR. A. RHU, PHYSICIAN AND SURGEON.

Office 123 S. Prospect St. Telephone, 50. Marion, Ohio.

Diseases of the Eye and Ear. Spectacles Carefully Fitted.

MEDICAL AND SURGICAL DISEASES OF WOMEN.

☞ Office hours from 10 a. m. to 8 p. m.

BEFORE AND AFTER USING.

RESTORED MANHOOD DR. MOTT'S NERVELENE PILLS

The great remedy for nervous prostration and all nervous diseases of the generative organs of either sex, such as Nervous Prostration, Failing or Lost Manhood, Impotency, Nightly Emissions, Youthful Errors, Mental Worry, excessive use of Tobacco or Opium, which lead to Consumption and Insanity. With every $5 order we give a written guarantee to cure or refund the money. Sold at $1.00 per box, 6 boxes for $5.00. DR. MOTT'S CHEMICAL CO., Cleveland, Ohio.

Wholesaled and retailed at L. Denison & Co's.

NewspaperARCHIVE®
NewspaperARCHIVE®

AN IDEAL BOOM CITY.

...LE DISCOVERS AND D... ...S ANNISTON, ALA.

... Lapse and Revival of a South... ... Its Cosmopolitan Character, ...ential Buildings, Its Wine and ... Ores.

[Correspondence.]

... Ala., Oct. 28.—The Atlan... is a big thing, of cours... ...show the south has ever ...grew tired of it. Street ...com just now are wonder... ...ne, what with the bril... ...ed stores, the motley dress... ...n, by colored people, the ... and the many theaters ...nightly. Yet one does get ...ng in a hubbub, and Atlan... ...ated me. And, further... ...nroom is just now at her ... season is so long and so ...changes are so gradual and ... this latitude. It was no ...city, and so I was on for ...ograms.

... the Vine Flourishes.

...rgia Pacific railway, by ...rected, took its ambitious ... it was designed to run to ...ppi and connect with the ...cific. It succeeded in get... as Birmingham and is now ... and a feeder to the Pied... line on the Great Southern. ..., it has on a string four of ...arkable places in our coun... Anniston, Fruithurst, Anniston and ...—and, strange to say, the ... as yet unheard of in the north. ...w exciting the landed inter... Alabama.

... miles west of the Georgia ...gers familiar with the topog... ...d our attention to a region ...he hills seemed a little more ...ed till a little redder and the ...ragged than elsewhere, the ...ing considered a few years ago ...w fruitless. To this region came ...ewspaper exiles from Alsace, who ...on sight that here were repro... ...exact conditions of the best ...wine districts in France. The mercury ...ly rises above 90 degrees and ...d is never severe enough to in... ...ne. The late winter is rainy, ...summer varinble as to moss... ...from July to November the ...is dry four times out of five ...on the point of his hoofs at once, and in less time than it takes to tell it a furious discussion was raging. The testimony was equally positive on both sides. A prominent iron man of Birmingham declared it a positive certainty that with the exception of Mobile, Memphis, one district in Florida and two in Kentucky, every district in the south would send delegates to the national Democratic convention in favor of free coinage at the ratio. An Atlanta merchant said he had been traveling three months in the two states, and he was certain his whole trip would be over—nobody talks or cares about it—before congress has killed it. Maybe the interest is lessening, but the discussion in that case certainly did not show it.

As the Great Pacific runs nearly straight west and the mountain ranges hardly straight northwest, the road crosses them at a ...ng angle, and the result is a long ascent and descent line. First we cross a level, then enter the foothills and next wriggle through the main range and course running to every point of the compass, to emerge upon the Tenth valley, and in the mart west of these is this very interesting city of Anniston. Two things strike the visitor with astonishment at the first view—the great number of fine residences on all the commanding points and the many magnificent churches. Birmingham does not compare with it in that respect. The highest estimate of the population, including Oxanna and other suburbs, is 15,000, and it certainly is less than that. Yet there are 18 white churches and several colored. And some of the white churches might be called small cathedrals—imposing structures of gray and white stone which look as if they were built for all time. In truth, that is the great characteristic of the city. The founders evidently had faith in the future, for all the hotels, banks and general business structures are seemingly as solid as if in New York and Boston. No city looks less like a boom town, yet that is just what it is. Other cities have had booms, but this is the ideal boom city. It completely fills the bill. Probably no other city of its size in the country had so sudden and phenomenal a rise, and certainly none suffered a more complete and sudden collapse. But this collapse came in 1890, and the revival was in full progress by the time the rest of the country began to decline.

Anniston Enterprise.

"We knew nothing about the panic of 1893," said Colonel Hoffman Arkinson.

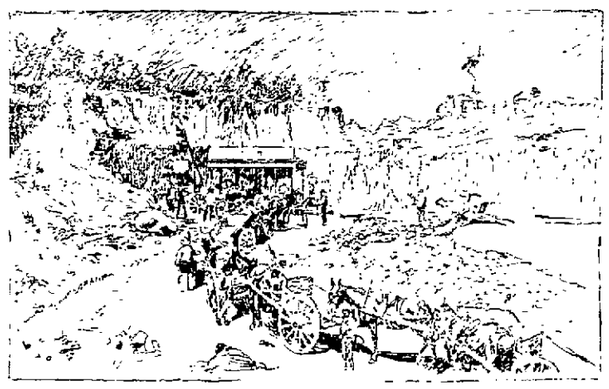

ONE BEDS IN THE CITY LIMITS.

...tion, if anywhere in the new ... these exiles, can the French ... perfectly naturalized and all ... wines produced. A large ... is sure to strike the district in charge ... a great success is assured.

... company has laid off the tract in ... lots, and each purchaser is re... to plant two of his ten acres in ... If he does not care to do ... the company does it for him ... per acre. The chief exe... is Count —Farciot, an Alsatian ... of great experience in grape ... Kelly's island in Lake Erie ... enthusiast as to the possibili...

I will not repeat his glowing ... as they come to me second ... his most persistent statement ... hereabout—namely, ... will make all these old ... more valuable than the ... land in the state. A phy... ... declared this section ... the greatest health resort ... The elevation averages ... above the sea, the summers ... cooler than in the central ... is of such a nature that ... no mud, and for three ... invalid can live on grapes ... the wine, as is the regimen ... German health resorts ... a blessing which induces ... doctors to vary their mo... ... corn bread, fried pork ... and I feel it a duty to ... suffering as a good showing. ... any reader inclined to ... investigate.

A Font In Finance.

... emergency comes, the pig... ...ast of proverb in Ala... ...ance has come to Finan... "Panic" has gone, or ... way, for there never were ... in the hill country of ... last registration showed. ... the most expensive ... new southern healthy re... ...ton has. There are ... to have a flourishing ... Italians, Bohemians ... ...ns, besides the Alsa... Yankees and Eng... ...ch or wd, of course, as ... ...nowns. Lack... ...mportant, which was ... ...e feature of the ... ...gressional District ... ...ously taking in ... ...t of the black counties ... ...xclusively we ... ...ld ask day [illegible] ... The people was ... ...ery man in the car was ... president of the Anniston Land company. "We were so deep in the pit that it passed 100 degrees above us. In fact, that's about the time the revival began here. It was in 1890 that we fell. Our industries did not stand on the order of their dying, as Lady Macbeth said, they just died. They did not even lie down and die, as folks say; they just dropped dead in their tracks. I don't say that the failure of Baring Bros. did it, but soon after the news of that arrived the United States Car company stopped work. Then all the furnaces stopped in rapid succession on account of the low price of iron. The banks, with one small exception, held through it in good shape and so did the land company, the only one in the south that did. I believe. Everything in the manufacturing line stopped, and we had to carry all the laboring people who didn't leave. You may imagine, then, how odd it sounded to our folks when speakers came along to tell them that congress had cut off the trouble in 1894. We were over it by that time, and now you see that the vacant houses are filling up fast. Let me see—we have running now the big pipe works, the biggest in the world under one roof, making 200 tons of heavy iron pipe a day, the Rolling Mill Pipe works, 50 tons a day of cast iron; the Anniston Manufacturing company's cotton mill, which has always paid good dividends; the Anniston Cottage mills, also making web lining, twine and cotton batting, the Woodstock Iron furnace, 125 tons of pig iron a day; the Anniston Lime works, two large stone crushing mills, three machine and repair shops, and many minor works.

"There is a romance about the building of Anniston. The founders made up their own capital stock and made it pay as they went. When they started it many said that the Land company's agents were going to be left with the property. Now that speculation died before Mr. Ayer and Ad Angier ever saw it. What was built by Land Company is a monument to his memory. Next—and of stone and marble—Ad Glass Egleston's work. Just to the north of the Land company's office, I see another church of stone. Just to the south is the palatial home of the Noble brothers, one of the richest and the pioneers of the founders of the new south. Where could you find a more enterprising community, or a more promising field for the right man to locate?"

J. H. BEADLE.

MODES AND FABRICS.

Velours de Genes Fashionable Skirts—Astrakhan Capes and Trimmings.

Fuzzy woolen fabrics and those having long hairs upon the surface are chosen for the winter wear. Plain and serge cloths are in such great numbers and fine qualities that they are particularly attractive. Some of these have a light ground heavily straight or waved lines of black silk or wool. Velvet is a feature of the season in both plain and fancy weaves, velours de genes with immense flowers, being employed for toilets of ceremony.

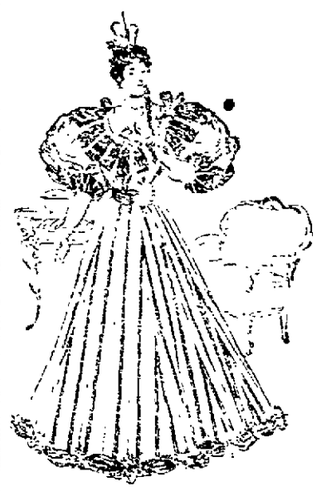

TAFFETA BODICE.

Astrakhan is largely used for trimming, being applied in flat bands and tabs. Capes entirely of astrakhan are à la mode and are warm without being heavy.

The winter's sleeves are large, but decidedly drooping. Skirts are also large and retain the godet, but are less bell shaped than they were, being cut with less flare, and thus having more fullness gathered in at the waistband. The fashionable skirt is lined with silk throughout.

The blouse bodice, differing from the skirt, has not yet retired from favor and will probably remain in vogue all winter, but a bodice like the skirt is seen on many of the newer gown models. These bodices are very much trimmed.

Beaded trimmings are in high repute just now. Motifs of embroidery outlined with gold or silver spangles and elaborate jeweled buttons are prominent characteristics of this season's trimming. It is probable that the seams of skirts and bodices will be outlined with narrow passementerie of gilt, metal threads or spangles in order to give a touch of brilliancy to the rich materials employed for gowns.

The sketch shows a gown of changeable mauve taffeta with black satin stripes. The godet skirt is edged with a torsade of darker mauve changeable velvet, bestrewn with tiny clusters of yellow, red and mauve flowers. The gathered bodice has a full chemisette of silver gray gauze around which is a bertha of loops of changeable velvet. The collar is embroidered with silver. The balloon elbow sleeves have a cuff of plaited gray gauze. The belt is of changeable velvet and is adorned with a spray of flowers, flowers being also placed at the shoulders and bosom.

JUDIC CHOLLET.

TRIMMINGS AND MATERIALS.

Braid Passementerie and Fashionable Waist Trimmings Velvet Much Worn.

Full fronted waists continue to be worn and the best effect is produced by having the fullness stop at the second dart in which it is fastened. This prevents the untidy, baggy look which results from allowing the front to be loose to the under arm seam.

Enormous quantities of braid, embroidery, gimp and passementerie are employed on the fashionable bodice. Entire yokes are made of passementerie, which is also used to form tight fitting vests under jacket fronted gowns. This renders the

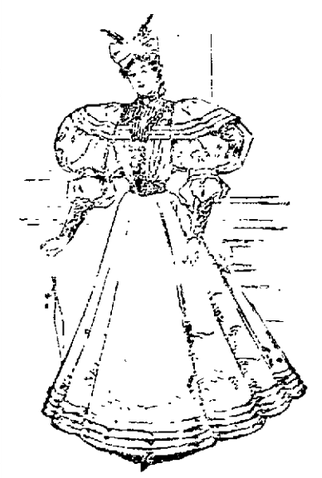

WALKING COSTUME.

corsage very heavy, but fashion is absolutely indifferent to such considerations, quite as much so indeed as if her votaries were mere wooden dummies.

Some women have their gown bodices made perfectly plain and simply piped around the neck, relying upon an adjustable ornate plastron or collar trimming for the necessary effect of elaborate finish.

Richness of material and trimming is the keynote of all winter fashions and the purse is rather a high one for women of moderate purse, especially if they are not skilful with the needle themselves. The dressmaker's bill increases with the elegance of the material upon which she works, and women who can make a gown for themselves occasionally save appreciable amounts of money in the year.

Velvet is the material of the season for gowns, wraps and millinery. It is said that manufacturers are expecting a run on their fabrics and are making their arrangements accordingly. Fur will serve as trimming with rich passementeries combined of beads and metal effects, embroidery and lace. Thick fancy silks have also a great vogue.

The sketch shows a walking gown of mauve petunia cloth. The godet skirt, which is trimmed very godet, is finished around the foot with five horizontal plaits of folds. The blouse bodice has a yoke of deep jetted velvet which extends in a point down the front. Below the yoke are three horizontal plaits of cloth. The sleeves consist of two puffs of petunia cloth and a deep cuff of velvet. The upper puff has four horizontal plaits and is separated from the lower by a band of plaits. A toque of petunia velvet trimmed with yellow flowers and black quilles completes the costume.

JUDIC CHOLLET.

THE HOUSEHOLD.

The Jewel Box Wherein Fashionable Folk Inclose That Precious Gem, the Cook.

Perfect ventilation, says an architect who is authority on kitchens, is the first consideration in such a room. Next come light and the possibilities of perfect cleanliness. Forget those semi-crowded city lots a half buried in the ground is, of all things, the most difficult. Something has been said of the movement upward in private houses by reason of the introduction of elevators. One of the most significant methods is seen in the elevation of the kitchen.

In the house of a New York physician all the household duties are on the top floor. The servants' bedrooms are in front. Midway is the laundry, with tiled floor and washstand. Connecting with it is the servants' sitting room, and opening into the kitchen. One may well envy the cook her private dominion. The kitchen is a model room, with windows that catch the first rays of the morning sun and the last rays of his benign majesty in the west. The view is fine for a hundred in city house. The practical mind discovers other advantages in the saving of gas bills—there is over an hour of daylight more here than the basement kitchen receives. There is also a considerable saving of time, as the tradesman and the peddlers of wares soon discover that there is neither pleasure nor profit in the area.

The kitchens in some of the apartment houses are beautiful indeed. These are small, but calculated to a nicety. In fact, except when there is a large staff of servants, it is a mistake to have a large kitchen. It wastes time and takes the strength of the cook to cover more space than is necessary. As these kitchens are placed in the least desirable parts of the house, every care is taken to give them all the light and air possible. The floors are tiled. The walls are covered with white enameled tiles, sometimes made gayer with tiles of pink or blue. The sinks are porcelain lined, and the fancets silver plated. The cupboards and dressers are in light natural woods, and the glass unspotted. The cook feels that she is a precious thing inclosed in a jewel box, and one may hope that she strives to live up to the situation, remarks a New York journal.

Drapery Silks.

For interior decoration, such as curtains and draperies, many of the Japanese silks recommend themselves. The Shuki silks are very attractive. The[y] are woven of rough and irregular threads, which give to the surface an

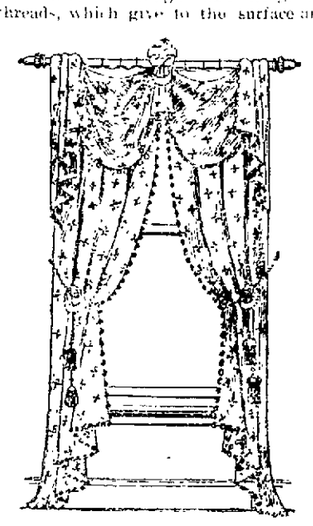

ARTISTIC DRAPERY FOR A WINDOW.

uneven appearance that is rich and artistic in effect. The prevailing colors are old blue, gold, sage, olive and shrimp pink; the width is 36 inches and the price $1.

Of late, printed Shuki silks have appeared, the pattern either in stripes or floral effects, and for these $1.15 per yard is asked. The embroidered Shuki silks show the same colorings as above, with the gold and ivory in gold and silver threads and floss silk.

Chijimi crape is a charming material for interior decoration. It is in blue and white, showing various floral and geometrical designs of dark or colonial blue in a white ground. It is 30 inches in width and is sold for 40 cents per yard.

The Decorator and Furnisher, authority for the foregoing, also illustrates some very tasteful fashions of draping doors and windows; among them is the accompanying attractive window drapery.

Potato Soup.

Wash and pare three potatoes and let them soak in cold water for half an hour. Put them into boiling water and cook very soft. Put a pint of milk on to boil in a double boiler, with a teaspoonful of chopped onion. When the potatoes are very soft, drain thoroughly and mash them. Add them to the boiling milk and season with a teaspoonful of salt and a dash or two of red pepper. Rub through a strainer and put on to heat again. Melt a tablespoonful of butter and stir into it one half tablespoonful of flour. When well mixed, add enough of the soup to make it liquid, and then stir it into the boiling soup. Let it boil five minutes and serve very hot.

Perfumed Butter.

A household authority tells that perfumed butter is becoming fashionable at American breakfast and tea tables. The butter is made into pats and stamped with a floral design and is then wrapped in thin cheese cloth and placed on a bed of roses, violets or carnations arranged in a flat bottomed dish. Over these is placed a layer of flowers, so that the butter patties are imbedded in flowers. They are then placed in ice, where they are allowed to remain for several hours. The butter is eaten with crisp Vienna rolls, accompanied only by a cup of cocoa or delicious mocha.

SCIENCE AND PROGRESS.

Why a Retiring Little Plant Is Called a Walking Fern.

Among the fern lover's most delightful experiences must always be remembered his first sight of the curious little walking leaf, Camptosorus rhizophyllus, link. From the time that he began to take an interest in ferns he is always on the lookout for this famous member of the order, but unless the spot of its locality is just right he may look long in vain. A writer in Popular Science News explains that this is a rare and retiring little plant and a bit particular in [illegible] to its habitat, loving the limest[illegible] to be found seldom straying far into [illegible] ground, but has recently been discovered growing on sandstone and gneiss in a few localities.

Of all the species of North American ferns there is none that loves the shade more than the walking fern. Apparently it cannot endure the sun's rays and

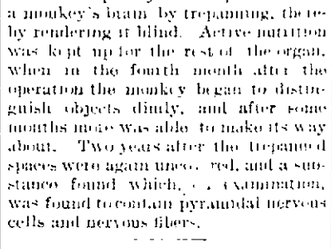

THE WALKING FERN.

must be sought in ravines and deep woods, where there is perpetual twilight. It loves to carpet the shelves and ledges of shaded precipices, where its roots may come in contact with the cool gray rocks.

The rarity of the walking fern gives an added incentive to its discovery, but even those who are familiar with our common ferns might easily pass it by, little thinking that those strange tapering leaves were fern fronds. These fronds seldom exceed a length of 9 inches, although some have been found 16 inches in length.

When the spores (which are borne on the underside of the fronds) are ripe, the spore cases burst, and the microscopic spores settling in favorable places develop tiny "prothalli," from which in time new ferns rise. At best this is a slow process, and several ferns have learned easier and quicker ways. One American fern bears little bulblets on its fronds, which drop to earth and take root. Another sends out subterranean runners, which produce a new plant at the end. The subject of the sketch has still another method. The tapering fronds bend over until the tips touch the earth, where they strike root and produce a new plant. In this way it takes one step after another and earns the name of the "walking fern."

A shows the spore cases, B a frond, which is of no use for walking, and C a new plant.

The Nervous Tissue of the Brain.

M. Vitzou of Bucharest has demonstrated that the nervous tissue in the brain will grow again after it has been removed, at least in monkeys. He removed completely the occipital lobes of a monkey's brain by trepanning, thereby rendering it blind. Active nutrition was kept up for the rest of the organ, when in the fourth month after the operation the monkey began to distinguish objects dimly, and after some months more was able to make its way about. Two years after the trepanned spaces were again uncovered, and a substance found which, on examination, was found to contain pyramidal nervous cells and nervous fibers.

A Mysterious Performance.

Show your friends an empty bottle, stopped by a cork. Under this cork you will have fixed a bent pin, to which is attached a piece of thread. A shoe button or other body of slight weight is pended to the thread will make it hang straight. Announce to the spectators that you are going to cut the thread without touching either the cork or the bottle, and, to prevent the least suspicion of fraud, seal up the cork and the neck of the bottle with wax. You will leave the room a minute with the bot-

CUTTING A THREAD IN A SEALED BOTTLE.

tle, and return with it in your hand, showing that the thread is cut clean through, with the end thereof lying at the bottom, together with the button that was attached to it.

As the illustration shows by what means the thread has been cut, it is only necessary to say further that the experiment must not be made at night or in a cloudy day, as it is the sun which is chief assistant at the performance. By means of a converging sunbeam you concentrate the rays of the sun on one point of the thread, and in order to facilitate the operation use black thread, as this will better absorb the caloric rays and burn more readily. A bottle made of clear or light glass will be preferable to an ordinary wineglass.

Paper Cans For Food Products.

Cans made of paper pulp are announced to take the place of tin cans for containing all kinds of preserved products. Millions of tin cans are used annually by canned goods factories in this country, and cases of injury from tainted goods are comparatively rare, but because it is possible, though slight cases, for a few seconds to touch the contents have been found fatal. In fact by substitute for tin. A [illegible] paper says it is believed that [illegible] last been found in the paper pulp cans.

HER WRITING TABLE.

"Now I am going to [illegible] a letter. I will [illegible] with [illegible] Shall I write with [illegible] "Which pen do you [illegible] "Oh, I don't know. [illegible] pen. Only please don't [illegible] pen. Please use [illegible] pen." I think it was [illegible] number when I was [illegible] you. Please use [illegible] pen."

It [illegible] I want [illegible] waiting [illegible] Course I would [illegible] ground, but has recently been discovered growing on sandstone and gneiss in a few localities.

The pen [illegible] and [illegible] as follows: A [illegible] with a cap of silver divided [illegible] the two [illegible] flowers and [illegible] with [illegible] [illegible] a pointed [illegible] for [illegible] stamps, two large pockets of [illegible] pen [illegible] not be opened [illegible] her [illegible] a massive silver inkstand [illegible] a receptacle for ink about the size of [illegible] inside, a [illegible] looking [illegible] without a key, a china monkey, two quill pens with broad points [illegible] feathers still [illegible] [illegible] and [illegible] in a scrapbook, a photograph [illegible] on one hand, [illegible] metal [illegible] [illegible] case for twine, a case [illegible] case for stamped [illegible] envelopes and a case for [illegible] pens.

"Oh, I don't want [illegible] paper!" my lady exclaims in a tone in which natural surprise mingles with pretty impatience for not having noticed my want sooner. "It is in the right hand drawer. You open it with a pearl [illegible] [illegible] like this."

"I'm afraid the pens [illegible] paper here," says my lady, pushing her sleeves [illegible] lace ruffles and all to the back of the drawer and pulling out some more [illegible] [illegible] and a quantity of unpaid bills. "But I'll run and get some from papa's study."

"Oh, no, don't."

"Why not?"

"I don't know. Stay here. Show me again how this drawer opens."

"Nonsense, the drawer is open, and it is nearly post time."

"My letter is not important."

"But you said it was."

"I don't think it is now."

"Oh, rather quickly." "I think I should like to get you that note paper."

"And now"—laying it before me—"you must write your letter quickly if you want to get it off in time. And you mustn't talk any more."

"I won't. But isn't there something rather bonnie in this blotting book?"

"Oh, yes, that is chocolate. I always keep it in the pocket of my blotter and then my maid doesn't eat it. Take it out while you are writing, but put it back again."

"Won't you take it out for me?"

"No. But you may eat some of it if you like."

My lady sits down in a basket chair—it creaks slightly—and takes her kitten on her knee. The kitten makes playful pats at her with his paws, runs his claws on her knee and springs at her hand, fastening his claws in her lace. My lady shakes her head reprovingly, then seizes him and holds him close to her and pretends to kiss him.

"You don't seem to be getting on with your letter very quickly."

"I can't bear to sit here and see that cat destroy your ruffle."

"Kitty and I will take another chair."

"Come now, that's not fair."

"It's nearly post time. You really must get on with that letter."

"Well, will you go back and sit in the basket chair?"

"No."

"I can't write unless you do."

"That's silly."

"It is true."

"Oh, well."

The basket chair begins to creak again.

I wish I could remember what I was going to say in this letter. I really would get on with it if I could, but for the life of me I can't remember what I was going to write about. The kitten has gone on a tour of discovery round the room, and my lady sits with lightly folded hands looking out of the window.

The china monkey grins at me. I do wish I could remember what I wanted to say. I suck the top of my pen, it tastes bad.

Presently my lady looks round. When she turns her head it just makes a man feel inclined to stare hopelessly at her and wonder how she does it. All the odd curves about swan-like movements and then like great storm lit[illegible] when my lady turns her head. She bends it a little forward as she turns it, and one sees the wonderful lines of her neck and shoulder and the contour of her cheek, clear cut against the light from the window.

"You are quite sure you have everything you want?"

It is quite clear that she has been expecting to hear the scratching of my pen on the paper for some time past.

"I am quite sure I have not."

"Oh, I am so sorry," says my lady. She rises from her chair and comes half way across the room toward me. Then she sees me looking at her, and she stops.

"You like [illegible] and writing materials," she says with terrible severity.

"But there isn't any ink."

"Oh, dear! Has it dried up again?"

"It is all [illegible] to-day. The pens are not [illegible]."

"Oh, and we [illegible] post time! What will [illegible] [illegible] Jane?"

"I am sorry."

"I don't think there was everything in the [illegible] Then again. What will [illegible]?"

I think I [illegible] a walk in the garden with you."

"Oh, but I [illegible]."

"But I really think you ought to do something to [illegible] for keeping me [illegible]."

"Well, it must only be for a few minutes, [illegible]."

"Just two hours later when, having [illegible] garden [illegible] I never can remember [illegible] we return to the house. As we [illegible] my lady is saying to me: "And I'll advise [illegible] you to write [illegible] and your writing table should have [illegible] and everything you want in it."—New Budget.

Salt.

It is estimated that the ocean [illegible] of our globe [illegible] less than one [illegible] [illegible] tons of salt in [illegible] [illegible] [illegible] would [illegible] [illegible] [illegible]

THE DAILY STAR.

By W. G. HARDING.

Founded in 1877. Reestablished 1884.

ISSUED EVERY EVENING EXCEPT SUNDAY.

TERMS OF SUBSCRIPTION.

Single Copy - - - - - 3c.
Delivered by Carrier - 10c per week.
By Mail, Postage Paid, $4.00 per year.
Weekly Edition - $1.00 per year

Entered at the Postoffice at Marion, Ohio, as second class matter.

Persons desiring the DAILY STAR delivered to their homes can secure it by postal card request, or by order through telephone No 51.
Prompt complaint of irregular service is requested.

COUNTING ROOM TELEPHONE 51.

Advertising rates on application The STAR guarantees its advertisers more than double the circulation of any daily paper in Marion or the Thirteenth Congressional District, and the largest weekly circulation in Marion County.

EIGHT PAGES.

FRIDAY - - - - - NOVEBER 1

ADDITIONAL LOCAL ON 2D PAGE

It is understood that some of the candidates as well as the earthquake.

Seneca county officials propose to arrest and punish the leaders of the recent mob Seneca county officials seem to be all right.

The generality of the shock felt yesterday morning disproves the rumor that it was caused by Brice knocking the bung out of his bar'l

Kenton papers say that "if hell has a passage way to earth it must be located close to LaRue." Now the good people of LaRue are admitting that it's close—only fourteen miles west.

Remarkable political statements made by partisan organs during the last hours of the campaign, may be safely regarded by all voters as unworthy of belief. This is true everywhere, as it is in Marion

Marion county claims to have a real live leopard running loose in it rural wilds. That county is also afflicted with hog cholera —Bucyrus Forum.

Don't be too gay You may want our commiseration some day, when you get that same terrible affliction "in your midst."

Private Dalzell has made his annual election prediction in which he says that Bushnell's majority will be over 50,000, the legislature will be republican on joint ballot by twenty or more, and that Republicans will be in the lead everywhere. The Private would have it understood that these are his conservative figures

Three white shirts for $1, at Martin & Wiley's. 292t3

He Had a Fluer.

[Fostoria Times.]

A young butcher from Marion came into the city yesterday afternoon with his pockets full of price and went in to have a time. He had one, also arrived at the station house with a pair of lovely black eyes as ever the others had the good fortune to see. There were no charges against the fellow and he was dismissed this morning with a few good words of advice from the mayor.

Residence Property for Sale.

Good residence property, located on south High street, lot 725 in Durfee & Hummer's addition, with two story, slate roof house, will be sold at private sale at a bargain See S. K. Rauhauser, in Masonic block or write to

J. A. GARVER, Assignee.
265etf Mt. Gilead, O

Atlanta, Ga., and Return

On the dates named below only, special low rates on Big Four Route to Atlanta, Ga., on account of Cotton States Exposition, viz: Oct 26th, Nov 5th 15th, 25th; Dec 5th and 16th. Good returning ten days. 288tf

A. C. BOWLES, Agent

A Social Success.

Miss Finda Cycle entertained a merry party of friends, Thursday evening at her home on west Center street Light refreshments, including Gunther's bon-bons from Hazen's Son, were served 1

Awarded
Highest Honors—World's Fair,
DR.
PRICE'S
CREAM
BAKING
POWDER
MOST PERFECT MADE.
A pure Grape Cream of Tartar Powder. Free from Ammonia, Alum or any other adulterant.
40 YEARS THE STANDARD.

FESTIVITIES GALORE

OCCUR THURSDAY EVENING IN HONOR OF HALLOWE'EN

The Kerr House Is the Scene of Much Social Enjoyment—Those Present—The Cookies Entertain at the Stone House. Other Functions.

Without doubt the largest and most successful Hallowe'en entertainment ever given by the young married people of the city was that of Thursday evening at the Kerr House

Preparations had been made for a goodly attendance but it was not supposed that the dining hall would be filled and two tables set in the parlors from the overflow by those for the entertainment

The young married people around their own fireside in the bosom of their families which is supposed to be characteristic of those whom nature has taken partners for better or for worse, and instead of the usual hallowe'en program went directly to the point and there partook of the evening's entertainment by eating

The early part of the evening was spent in an exchange of ideas by those assembled, as experts do most every social, political and what not, all being delightfully entertained, meanwhile by the Marion Grand orchestra, which excelled itself

It was fully 10 o'clock when the doors of the dining hall were thrown open and the elaborate spread disclosed to the guests That the menu met with the approval of all goes without saying

There were no oratorical fireworks, not even the customary address of welcome nor one single little inoffensive toast. The young people were there to make merry and as soon as the banquet hall was emptied the floor was cleared for dancing

The grand march was led by Mr. L. K. Uhler and Miss Uhler and Mr. C. B. Kling and Mrs. E. K. Uhler, and from that time on dancing was indulged until about 1 o'clock, the square dances being made especially enjoyable by the presence of a professional caller from Derby

The "Beginning Queens" are to be congratulated over the success of the entertainment, for a more enjoyable evening or one where on less formality was shown has never been known in the social circles of our city It was distinctly a go-as-you-please, be-happy-and-enjoy-yourself affair and it was probably owing to that, and the added fact that it was not a dress event, that those present had so unbridgedly enjoyable an evening.

Those present were Mr. and Mrs. John J. Dermody, Mr. and Mrs. H. W. Culbertson, Mr. and Mrs. C. C. Fisher, Mr. and Mrs. C. B. Kling Mr. and Mrs. O. L. Padgett, Mr. and Mrs. J. W. Armstrong, Mr. and Mrs. H. Enoch Mr. and Mrs. Geo. B. Scofield, Mr. and Mrs. C. E. Martin, Mr. and Mrs. W. J. Wilson, Mr. and Mrs. H. S. Jones, Mr. and Mrs. F. E. White, Mr. and Mrs. J. Cleary, Mr. and Mrs. D. O. Weeks, Mr. and Mrs. L. S. Duff, Mr. and Mrs. V. E. Donoughy, Mr. and Mrs. A. L. Cheney, Mr. and Mrs. C. E. Wiley, Mr. and Mrs. George Krause, Mr. and Mrs. J. J. Matthews.

Mr. and Mrs. D. E. Grissinger, Mr. and Mrs. W. C. Denman, Mr. and Mrs. F. A. Martin, Mr. and Mrs. C. H. Wilson, Mr. and Mrs. M. Steckle, Mr. and Mrs. S. C. Kleinmann, Mr. and Mrs. C. A. Wilson, Mr. and Mrs. J. L. Prendergast, Mr. and Mrs. M. A. Tierney, Mr. and Mrs. A. M. Crane, Mr. and Mrs. A. W. Yake, Mr. and Mrs. E. H. Katzenberger, Mr. and Mrs. E. J. Waples Mr. and Mrs. G. C. May, Mr. and Mrs. J. M. Dauble, Mr. and Mrs. G. W. Ewing, Mr. and Mrs. J. D. Hemstead, Mr. and Mrs. Fred Habermann Mr. and Mrs. Louis Beery, Mr. and Mrs. J. A. Schroeder, Mr. and Mrs. E. M. Smith, Mr. and Mrs. W. I. Hood

Mr. and Mrs. J. A. Worland, Mr. and Mrs. L. K. Uhler, Mr. and Mrs. P. F. McLaughlin, Mr. and Mrs. W. I. Warner, Mr. and Mrs. Campbell Mr. and Mrs. W. L. Jones, Mrs. Frank Arrowsmith, Mrs. Nettie Johnson, Mrs. C. M. Dedrick, Miss M. Patten, Miss Arthur King, Mrs. Mame Atherton, Mrs. L. Clark, Mrs. L. L. Power, Mrs. James Compton, Mrs. M. Hansen, Petersburg, Mrs. Lyman Dann, Columbus, Mrs. Koons, Findlay, Miss Wallace, Miss Uhler, Miss Wood, Miss Burnham, C. P. Wuest, H. C. Reiser and W. H. Stanage, Cincinnati

The Bachelor Girls

A trolley party of charming belles and beaux, after several miles of travel, arrived at S. E. DeWolfe's, Thursday evening and were entertained after the manner of Hallowe'en A glass of wine, some folk-mold of our hearts [illegible] and glad Were in answer to the question "Anything longer" [illegible] was loud Many disappointments [illegible] Visitors, You must be [illegible] to have any [illegible] and was said [illegible] answer [illegible] Mrs. [illegible] Mrs. [illegible] Miss [illegible] Mrs. [illegible] ing in the [illegible]

It was [illegible] [illegible] [illegible]

Some Men Think

re prudent So me men
d neglect buying one o
Fall Overcoats until their
d comfort demands it
ur overgarments are on
d the prices are lower
an for equal qualities—
n $25 00.
e are showing a large line
es and Business Suits—
e products of best looms,
interest good dressers.
e make Suits to Order for
s and dress—latest im-
ions in cloths.
Because it's the fashion to
up trousers, the fashion
t be carried to Under-
s Underwear to fit used
e difficult to get. We've
it easy by supplying
ades that were not obtainable,
e varieties and—more im-
ant—always your size.
A reason why we should
cheaper than small con
ers Yes, it's the valid rea
on that merchants who han-
e large quantities get extra
discounts. No one disputes
that with a grain of ordinary
se

Our inducements are not on
ces only, nor merely an as-
sortment It's why we handle
d sell three times as much
othing as any one other store
o our like

Strelitzs'.

N—No Return Check
Wells Fargo & Co
Express
Money Orders Issued
Payable Throughout the World

Ice cream soda at Simpson's 29512

Fresh cream puffs and eclairs at Teadore's 1

Try Clark & Benedict's tub oysters—they are the best 29512

All kinds of smoked meats and sausage at Duellen Bros 1

Try yellow Bellflower apples at Clark and Benedict's 29512

Linsum bargains can be had in children's cloaks at S Tier Bros

Two eight foot nickel finish show cases for sale at the Marion Bazar for $6 each 29512

Golden ripe bananas and a big shipment of fancy Concord grapes cheaper than ever 1

Be sure and go to the educational matinee tomorrow afternoon at Y M C A hall 1

You want a good sauce or none at all—Cape May cranberries are the best—Clark & Benedict

Dressed chickens spring lamb mutton veal pork and fancy beef 1 Duellen Bros

Our ladies fleece underwear beats all others in the city 29512 Strelitz Bros

Mince meat—We have the best mince meat in the market Try it 1 Gregory & Mayo

When you buy underwear of us in either wool or cotton you will get first class goods Strelitz Bros

Buy your winter hat now Don't put off buying till everything is picked over We have a very large assortment M Perlewitz West Center st

Chicken roast beef potatoes beans home made bread pies every pastry I have cakes etc etc for lunch at 5 o'clock Christy Sunday school dinner served on day in the store room for a Main street 29512

The Woman's Relief Corps has made arrangements to give an entertainment in Y M C A hall in the evening of November 1 for the benefit of the corps which is short of funds The following talent of the city has been engaged and the ladies promise Marion a very fine musical entertainment

Three white shirts for $1 at Martin & Wiley's 29213

Dancing Class

Mrs Vrooman will meet her dancing class on the first floor at the rink on Saturday afternoon November 2d at 2 o'clock standard time 1

ANN MONNETT

A Pretty Country Wedding at the Monnett Home Thursday Evening

Mr and Mrs Joseph Monnett and Miss Ann Monnett left on the 5:30 train this evening for Cincinnati and other points in the east

Flowers were strung and entwined in the parlors and forwarded to some time ago by interested friends of the bride's parties whose names are unknown to the writer

The marriage of Miss Monnett and Mr Joseph Monnett occurred at the residence of Mr and Mrs Joseph Monnett on Center street Rev Mr Hamilton officiating in the presence of the immediate relatives and friends of the contracting parties

The house was beautifully decorated for the occasion with cut flowers and potted plants and the ceremony was performed under a floral bell of white carnations and smilax

The bride was attended by Miss Mary Monnett and the groom by Mr Joseph Monnett Miss Monnett wore a handsome gown of white organdie over white silk and carried a bouquet of bride roses

Mr and Mrs Monnett are natives of Marion having been born and reared here and have a host of friends who extend to them their heartiest congratulations and wish them a long life of happiness

After the ceremony a bountiful wedding supper was served after which the bride and groom were conveyed to the train where they took the 6:30 train for Cincinnati from which place they go to Atlanta to attend the Cotton Exposition

Mr and Mrs Monnett were handsomely remembered by their friends with many handsome and valuable gifts

Mr and Mrs Fred H Wright Mr and Mrs Ed Hall Miss Hall Miss Alice Hall and Messrs Hall Scribner F W Nelson Young and F H Phillips were present from this city

Three white shirts for $1, at Martin & Wiley's. 29213

MARION PARAGRAPHS

Try our tub and can oysters at Simpson's 29512

Fresh cream puffs and eclairs at Teadore's 1

Try Clark & Benedict's tub oysters—they are the best 29512

All kinds of smoked meats and sausage at Duellen Bros 1

Try yellow Bellflower apples at Clark and Benedict's 29512

Linsum bargains can be had in children's cloaks at S Tier Bros

Two eight foot nickel finish show cases for sale at the Marion Bazar for $6 each 29512

Golden ripe bananas and a big shipment of fancy Concord grapes cheaper than ever 1

Be sure and go to the educational matinee tomorrow afternoon at Y M C A hall 1

You want a good sauce or none at all—Cape May cranberries are the best—Clark & Benedict

Dressed chickens spring lamb mutton veal pork and fancy beef 1 Duellen Bros

Our ladies fleece underwear beats all others in the city 29512 Strelitz Bros

Mince meat—We have the best mince meat in the market Try it 1 Gregory & Mayo

When you buy underwear of us in either wool or cotton you will get first class goods Strelitz Bros

Buy your winter hat now Don't put off buying till everything is picked over We have a very large assortment M Perlewitz West Center st

Chicken roast beef potatoes beans home made bread pies every pastry I have cakes etc etc for lunch at 5 o'clock Christy Sunday school dinner served on day in the store room for a Main street 29512

The Woman's Relief Corps has made arrangements to give an entertainment in Y M C A hall in the evening of November 1 for the benefit of the corps which is short of funds The following talent of the city has been engaged and the ladies promise Marion a very fine musical entertainment

Three white shirts for $1 at Martin & Wiley's 29213

Dancing Class

Mrs Vrooman will meet her dancing class on the first floor at the rink on Saturday afternoon November 2d at 2 o'clock standard time 1

ABSOLUTELY FALSE

STORY OF REPUBLICANS TRADING FOR SHAW

A Local Democratic Organ Springs a Flooming Fake When It Published That Story—It Is a Scheme of the Campaign

Last night the senior organ of the democracy published a resolution statement that there was treachery among Marion county Republicans and that the friends of Moore Pennell and Morral republican candidates were being sacrificed to save Senator the republican candidate for sheriff Of course the whole story is a flooming fake This republican said it was a Mr Pennell nightmare dreamed a frightful dream more the possible loss of the sheriffalty Many Republicans laugh at the foolish story The Star denies it in the interest of truth The campaign doesn't require any such silly misrepresentation The simple truth is that Shaw Moore and Morral party nearly the whole ticket are making a hustling campaign Each man is working for the success of his own candidacy and doing what he can for his ticket There is the fullest harmony among all of them Moore Morral or Pennell could not be convinced that Shaw is in any way trading for them nor is Shaw fearful of any of them trading him The quartet are in full accord and thoroughly loyal to each other

The story was manifestly sprung to injure Shaw who is the chief target of the campaign It was thought that it might create discussion among Republicans and some of their friends It is all bosh Joe Shaw has authorized the offer of $50 to any man in the county who will say he ever proposed a trade of any kind to a voter in any party The story will deceive no one The columns of the Star are open to any one Democrat or Republican Prohibitionist or Populist who will offer proof of any kind of trading on the part of Shaw Moore or Morral

SCHOLARS MATINEE

At the Y M C A Hall Tomorrow Afternoon

There will be rendered at the Y M C A hall tomorrow afternoon an educational matinee for scholars and teachers Doors open at 2 p m performance commences at 2 30

A practical method of drawing letters by blackboard illustration central aquism parlor magic Humpty Dumpty Punch and Judy etc go to make up the program Cards are being circulated to scholars which together with 10 cents entitles a child to any seat in the house The management requests all to turn out and give them a well filled house The parents as well as the little ones are assured of an enjoyable as well as profitable time as the entertainment comes highly recommended

PERSONAL

George Mader of Bucyrus was in the city today

Miss Minnie Mortell left Monday for a visit in Pennsylvania

Mrs M L Culp and Mrs Barbara Keefer visited at Waldo today

Mrs Myrtle Dehn of Galion was a guest of Mr and Mrs Wm Hubley on Thursday

Miss Emma H Kling has gone to Fremont O to spend the winter with friends

Attorney H N Quigley returned home today The case that he was on now awaits a verdict

Mrs I P Crane has returned to her home in Peebles Ohio after a visit with her son Dr Crane

Superintendent Sherrs of the Central Union Telephone company was in the city Thursday looking after business for the company

SICK AND CONVALESCENT

James Malony is reported quite sick

Dr Criswell is quite sick at his home on West Center street

Richard Holland of Cayuga street is suffering of diphtheria

Ellen Rebout is dangerously ill of typhoid fever not diphtheria as stated in Wednesday's STAR

The Richwood Gazette says the condition of Geo W Worden the editor is very critical but there are hopes of an early improvement His Marion friends will hope for Mr Worden's complete recovery soon

A Child Saved

The pleasant flavor gentle action and soothing effects of Syrup of Figs when in need of a laxative and if the system is costive or bilious the true remedy results follow its use so that it is the best family remedy known and every family should have a bottle on hand

Death from Diphtheria

William Irons 3 year old daughter died at his home about seven miles west of here Thursday evening The child had suffered from diphtheria for a few days

Several oil paintings at the rest room for ladies and gentlemen

I can't say that last cup of coffee was what you drank you see our agent Mocha and Java the best for the money

I W Thew

The World's Fair Tests showed no baking powder so pure or so great in leavening power as the Royal.

As Winter Approaches

Your wants in the clothing line will naturally become more numerous. A problem presents itself—how to meet them in the most economical way. After all the solution is very simple. "The Blue Front" sells cheaper than others—investigate.

The great interest mothers take in our

Boys' Clothing

Our Water proof Reefer Overcoat Boy.

Was never more Pronounced Than now.

Boys Double Breasted Suits in all sizes neat patterns and serviceable materials and made as a boys should be worth $2

Our Small Price **$1.25.**

Boys Reefer Suits 4 to 8 years deep sailor collar and neatly trimmed with braid $1 00 value Also Boys Double breasted Suits 4 to 14 years double seat and knees in blue and black cheviots tweeds etc hats any other $1 00 suit sold

Quick Selling Price **$2.50.**

Boys Combination Suits extra pants and cap to match 4 to 11 years in all new fabrics A bargain at $3 50

They will be A surprise to you at **$2.50.**

We are Sole Agents for the Neptune Anti-Plute

Suits and Overcoats.

Sizes 4 to 15 years.

This goods is guaranteed absolutely pure wool water proof The purchaser is requested to return it should the water penetrate the cloth and obtain another in exchange

PRICE ON SUITS FROM **$3.50 to $5.00**

PRICE ON OVERCOATS FROM **$5.00 to $6.50**

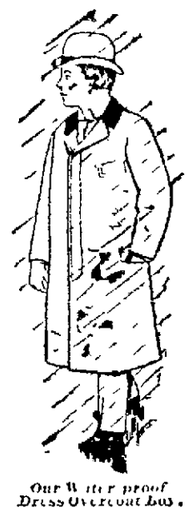

Our Water proof Dress Overcoat Boy.

Men's Natural Wool Shirts and Drawers

WORTH $1 00 OUR PRICE **79c a Suit.**

Cardigan Jackets **75c up.**

Gloves from 25c up. Mittens from 10c up.

BLUE FRONT CLOTHING HOUSE

LEADER OF LOW PRICES.

P. S.—With every $5.00 purchase and over we will give a DINNER BUCKET FREE OF CHARGE.

THE SENATE CONTROL

REGARDED BY MANY AS THE QUESTION OF THE DAY

Other Questions Depend In a Measure Upon That Son for Sherman's Policy How This Would Affect the Presidential Campaign—A Wide Discussion

Many politicians are even now declaring that the leading question of the day is the party determined to control the control of the senate In other questions such as the Pacific measure depending on that—will be shaped by that struggle the position of the Republicans in connection with the control and acceptance responsibility compromise legislation will be considered and will be taken Democrats will [illegible] the [illegible] the appointments [illegible] the appointments [illegible] the [illegible] the [illegible] the

SKETCHES BY M. QUAD

All In the Family.

"G[illegible] N[illegible] A[illegible] of the regiment, was relieved from [illegible] and ordered to [illegible]

"Is your wife going?" I asked.

"Yes, sah."

"Same vessel?"

"Same vessel. She has never seen me. Yes, sah, she will go on the same vessel. She has a sister there, sah."

"Have you ever been stationed in the Philippines?"

"Wa'al, yes, sah. I [illegible] was in the Philippines, sah, and was stationed at Manila."

"Then you have seen the mosquito?"

"Yes, sah. I [illegible] mosquito. He was a pow'ful [illegible] mosquito, sah. He was a mighty big mosquito."

"I'll make a note of it. Now, then, you have told me that your wife [illegible] and that she has a sister there. Is there any other information you can give me?"

"Boss, I [illegible]"

"Have you children?"

"Wa'al, sah, I had one, but he died. He was a fine child, sah, and she nursed him [illegible] and he died. I couldn't [illegible] and then her strangeness began."

"How was it?"

"Why, sah, she kicked me from [illegible] and then [illegible] to me [illegible] and I was mighty nigh about to [illegible] when I opened [illegible] and she was [illegible] been tempestuous [illegible] Reckon we kin find her, and we can think how to do the rubbin'."

"Look here, old man," replied the sergeant, "you get out of this. You're the [illegible] I ever saw. You have more sense in a minute than you have in a week. There's the door."

"Yes, sah. Don't [illegible] mention me behind?"

"I should say not."

"An' yo' want me to be [illegible] all over the earth?"

"I do."

"Den I'll [illegible] I'll [illegible] bobbed [illegible] wife—dem [illegible] 'bout me. She's [illegible] Dat's [illegible] She's [illegible] de face of de earth—I'm gwine to be. Hot! Hot! Day to yo', white man!"

They Have Big Ones Down South.

"Gentlemen," said the man with the yaller whiskers as the talk turned on mosquitoes, "I don't like to be giving every insect a fair show, and I'm not the man to talk up to a mosquito before I get back. I never had an adventure worth relating with the pests, but my brother had. My brother was a sober, conscientious man, and I never knew him to exaggerate in the slightest."

"Where did this adventure happen?" cautiously queried the man with the sunbrush.

"Down in the swamps of Louisiana, sir. My brother was one of the engineers on a railroad survey. One day, while all alone and making his way through a swamp with the water up to his waist, a mosquito [illegible] lighted upon him and bit him in the thigh. But for his desperate efforts my brother would have been killed then and there. As it was, he was laid up for three months."

"Your brother told that yarn, did he?" sneered the man with the double chin.

"Certainly he did," replied the man with the yaller whiskers. "As I said before, my brother never exaggerated. I am a liar myself, but he was the soul of truth."

"Your brother saw the mosquito, of course?"

"Of course. He said it was fully nine feet long, and the spread of its [illegible] would take in a mail bag. When it rushed at him it splashed water 20 feet high."

"Look here, my friend," said the sunbrush man, "don't it ever occur to you that it was an alligator and not a mosquito which attacked your brother?"

"Never! My brother was a man with the highest respect for truth. If it had been an alligator he would have said so. I might have lied about it, but nothing could have tempted him to. And then he said the thing flew away after being beaten off. Now, do ah'n gators fly?"

"Is your brother still living?" asked the man with a double chin, as his neck began to redden.

"Alas, sir, he is dead. Yes, he died as he lived—a truthful man. Why do you ask?"

"Oh, I wanted to call him a liar on a postal card, but he probably doesn't get any mail where he is now."

"You think he lied, do you?"

"I'm sure of it."

"Dah, gentlemen, you will please excuse me from any further part in dis conversation. I am a liar myself, as I have admitted, but I cannot stand up to hear my dead brother slandered. He said the mosquito flew, and I am a liar if I will withdraw and say that things which can't fly can't fly. I guess that's all."

The Ad of the Game.

A [illegible] was [illegible] [illegible] [illegible]

Lightning Hot Drops

Breaks up a Cold,

Cures La Grippe,
Cures pains of all kinds.
There's nothing "just as good."

Tastes Good. Smells Good.
25c and 50c per bottle,
sizes 2 times larger than 25c,
everywhere.

HERB MEDICINE CO.,
Springfield, O.
For sale by Hoeckel's Drug Store.

Dr. Jerry M. Garber,

PHYSICIAN AND SURGEON,

Office
Opera Hall Bldg. Marion, O.
N. State St. Tel. 102.
Hours—8 a. m. to 9:00 p. m.
12 m. to 2 p. m. 7:00 to 8:00. Sundays—9 a. m. to 1 p. m. 2:00 to 4:00. Standard time.

SCHOOL EXAMINATIONS.

The School Examiners of Marion county, Ohio, will meet for the examination of teachers as follows:

No. 1—Dec. 6.
No. 2—Dec. 7.

Each session will commence at 9 a. m., and no application will be received after 10 a. m. Examinations will be written, and no private examinations will be given. A fee of 25 cents will be charged each person to the examination, and each applicant will furnish an envelope, stamped and addressed to him or herself, in which a certificate or notice of failure will be forwarded. Applicants will be graded on a scale of 100. No certificate will be granted to any grade in any branch of study below 75. An average of

90 and upwards a certificate for 1 year,
85 " " 2 years,
80 " " 3 years.

A knowledge of the theory and practice of teaching and success in the school room will be taken into consideration in determining the class of certificate.

E. G. YOUNG,
W. A. MILLER,
L. M. HIPSHER } Examiners.

Webster's International Dictionary

Invaluable in Office, School, and Home

Successor of the "Unabridged."

Standard of the U. S. Govt Printing Office, the U. S Supreme Court, and of nearly all the Schoolbooks.

Warmly commended by State Superintendents of Schools, and other Educators almost without number.

THE BEST FOR EVERYBODY
BECAUSE

It is easy to find the word wanted.
Words are given their correct alphabetical places in the regular running paragraph.

It is easy to ascertain the pronunciation.
The pronunciation is shown by the ordinary diacritical marked letters used in the schoolbooks.

It is easy to trace the growth of a word.
The etymologies are full and the different meanings are given in the order of their development.

It is easy to learn what a word means.
The definitions are clear, explicit, and full, and are contained in a separate paragraph.

G. & C. MERRIAM CO., Publishers, Springfield, Mass., U. S. A.

Specimen pages, etc., sent on application

CINCINNATI TWICE-A-WEEK GAZETTE.

FORMERLY THE WEEKLY.

The Greatest

FAMILY NEWSPAPER OF THE OHIO VALLEY.

9,646 Columns of Reading Matter in a Year.

All for $1.00

—OR—

Six Months for 50c

Issued Tuesday and Friday morning of each week, and reaches its readers on day of publication. Full market and telegraph reports and all the news of the week make it a valuable family newspaper for these two days.

THE CINCINNATI

COMMERCIAL . . .

. . . . . GAZETTE

Daily and Sunday.

For sale by Dealers or Carried in Towns, outside of Cincinnati and Suburbs, at

3 Cts Daily,

5 Cts Sunday, or

20 Cts a Week.

The Commercial Gazette is a Morning Republican newspaper, published in English.

Address . . . .

The Commercial Gazette Co.,

CINCINNATI, OHIO.

DOWN BY THE THAMES

A BEAUTIFUL AND INSPIRING SIGHT AT NIGHT.

Solemn Tones of Big Ben—Waterloo Bridge—Westminster Abbey—The Great Men of England—Cleopatra's Needle—A View of the Dark Waters.

(Special Correspondence.)

LONDON, Oct. 21.—As you walk along the Thames embankment at night you see what is perhaps the most beautiful river scene in the world. Upon the dark, restful water there is a gleaming and dancing of many lights. Above you the moon shines softly, and the stars bring to you a peaceful calm, grand in sights. As you turn and face Big Ben, to your left is the garden of water, to your right

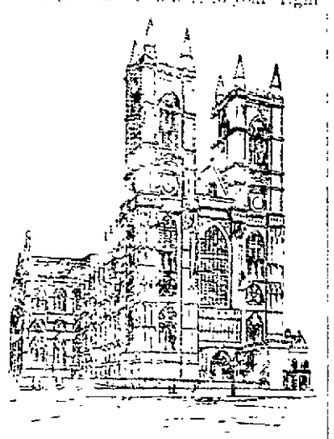

WESTMINSTER ABBEY.

the fading leafage of trees. How quiet and restful it all is! You feel that you might indeed learn to love this nameless, strange London.

Boom, boom! Big Ben thunders his grave, solemn notes across the water. Boom, boom! And on it goes till the giant bell finishes its task. The hour has gone into history. An awe is upon you. How grand are the titan tones! It is as if the soul, the genius of mighty London arose and cried out stupendously.

Upon the bridges lovers sit closely together. They are telling each other nothing—telling each other everything. They are of the slave class—the poor working class whose blood and life have been given for countless generations to the roaring god of the magnificence and stateliness and coldness of this London, the class that builds so that others may use. And they come here to make love. Ah, how grand is love! It is as sweet to the poor worker as it is to the idler, the "aristocrat." Nay, it is sweeter. It is the magic wand that eases all pain—life's elixir. Romeo with grimy hands is none the less Romeo. Juliet is Juliet whether she picks rags or wears a crown.

Yonder is Westminster abbey. Here from the bridge you can see its dark, soft shadows. In it the great men of England sleep. Over them it stands guard, worn by the fret and charge of centuries. Surrounding are the rush and wild and roar of the great city, but it calmly awaits without cold while epochs come and go. Requiescat in pace!

Plash, plash, plash! It is the voice of the dark old river as it runs out to meet the sea. Oh, how steady and grand it is! You are filled with a strange calm, and you think and dream. What secrets might it tell, this old, old Thames? Of foreign invasion, of crushing, barbarous hosts, of the eagles of world-conquering Romans, of pomp and magnificence of pageant, of crime, of love of hate, of mirth and pleasure! What an army there would be if the ghosts of its dead arose! Oh, I have learned to love this river even if I have not learned to love London, for its mighty kindly bosom gives peace and rest and lasting sleep to the poor unknowables who are "so wild passing from out the pink of life into the unknown, the eternal sea."

I look through the darkness, and before my imagination arises the masts of strange, rude ships. On their decks I see throngs of tall, bearded Danes—fierce Northmen, mighty rascals and mighty thieves, fine fighters. And I hear the clash of axes. In the air is the shock of arms. Clouds of British arrows are flying. Britons with the clubs. Men fall wounded, men fall dying, men fall dead across the foes—sinister faces, pain torn faces. I can picture the flame of the fighting instinct in knotted wrists myself. But I look and look, and the vision fades. Around me is the soft, clear peace of night, and the Thames is flowing, flowing to the sea.

The moon is clear and bright, and in the distance is to be seen the low lying western arch of Waterloo bridge. It is most beautiful is this arch. I like on me to look at and admire it whenever I happen it. The line of its curve is so clear and defined. It rests and is gratifying to the eye. Often I walk along the embankment here with my friend the countess—she is divinely tall and fair, is this countess, and, though from a people I dislike and as of aristocrats collectively, still individually they are often most charming.

The night before last the countess and I stood before Cleopatra's Needle and speculated something it. How and when was it built? By what magic had the great stone been raised and put in its place and fastened so as to defy the power of time to lose and crumble it? Were the men like who had built it? Were they mere slaves with great dumb dark eyes? And what was this Cleopatra, like? Surely a woman capable of figure, and great and luminous of eyes, and a subtle understander of men. I thought

DALE KENNEDY.

Economy In Time.

A fruit dealer advertises for a young man to "pick plums." Only that does not mean to pick out the best ones. The fellow means to "pick" the fruit from the trees. Nevertheless the advertiser has calculated how much time will be saved by the absence of superfluous bare holes.

MCSWAT AND THE SERVANT.

The Latter Refuses to Go, and the Former Protects Lobelia.

"There's no use in talking, Billiger. That girl has got to go!"

"What's the matter, Lobelia?" inquired Mr McSwat, looking up from his newspaper.

"She shan't stay in this house another day. She's an impudent, lazy, good for nothing"—

"Who is—"

"That kitchen girl."

"What's her name?"

"She calls herself Esmeralda."

"Not a bad name," mused Mr. McSwat. "What has she been doing?"

"She hasn't been doing anything. That's the trouble. I give her two attempts off in the week, and she takes four. She gets her work before it's half done and goes out walking. She goes up to her room at any time of the day and takes a nap. She's just come down from a two hours' sleep and is yawning out there in the kitchen as if she owned the house and was tired of living in it. I've talked mildly to her, and it doesn't do any good. She's got to go!"

Mr. McSwat picked up his paper again.

"All right, Lobelia," he said. "Go and fire her."

"I will."

Three minutes later Mr. McSwat became dimly conscious of some unusual commotion in the back part of the house. Sounds as of voices raised in animated conversation reached his ears. He laid aside his paper and listened.

"Get out, Lobelia! Get out, Esmeralda!" he muttered under his breath, as the discussion appeared to become more lively. The voice he took to be Esmeralda's gradually assumed the principal burden of the conversation, but at intervals he could hear Lobelia's clear soprano indicating its desire to secure recognition. There was a prolonged crash as if the coal scuttle had dropped from a wagon loaded with tinware and crockery while going uphill, and Mrs McSwat came flying back into the room with flushed face and wild gesticulation.

"She says she won't go, Billiger," she gasped, choking with wrath. "I offered her two weeks' wages and told her she could leave. She said she didn't want to, and I told her to go anyhow. The brazen thing defied me! She used dreadful language, and I threatened to have her put out. Then she kicked the table over and danced round on the pie pans and dared me to touch her. She's got to get out of here this very day or I will!"

"That's right, Lobelia," asserted Mr. McSwat cheerfully. "That's right. Put her out. It's your house. And it's your fight," he added, turning again to his newspaper.

"Are you going to sit there and let that horrible girl turn the house upside down?"

"M—hey? What?"

"Billiger McSwat, have you got the spirit of a man?"

"Ut—what did you remark?"

"I say are you going to let that dreadful girl take possession of the premises and turn me out?"

"I don't hear her taking possession of anything, Lobelia," said Mr McSwat, listening intently a moment.

"Because, if you are, I'll call in some neighbor and tell him I can't get the man of this house to protect me and I want help."

"Great Scott! What do you want me to do?" exclaimed Billiger, with a yawn.

"Go out to the kitchen and tell that impudent thing to pack up her traps and go. Give her two weeks' pay and then give her two hours to get her trunk and all her belongings moved. Tell her you're the master of this house"—

"But I'm not, you know, Lobelia," weakly interposed Billiger.

"If you're afraid to go and give the girl her walking papers, say so, and I'll call a police man."

"I don't think it will be necessary to do that. I'll go and talk to her."

He rose slowly and proceeded toward the kitchen, whistling with great apparent indifference as he went.

He found Esmeralda holding the fort, red-haired and defiant.

"My good girl," he said in a conciliating tone, "this kind of thing won't do, you know"—

"Don't you 'good girl' me you whining hypocrite!" screeched Esmeralda, waving a big tin dipper threateningly. "You sniveling bag o' wind, git right out o' here, or"—

"But see here Miss—Miss—I don't believe I know your last name—"

"Don't make no difference what my name is! I know what you're drivin at, and I'm not a goin' away! I'm goin to stay right here!"

"But don't you see that's all wrong? You don't belong to the family, you know"—

"I don't want no more sass from you! It's a disgrace shame to turn a good girl out at the beginnin of cold weather, when she's fixed all comf'table an make her hunt a new place, an I ain't goin to be turned out, bet your life!"

"But"—

"If you don't walk out o' here, I'll make you wish you had! A man hain't got no business in a kitchen!"

"If you think you are going to run over this family, young woman," said Mr McSwat, ironically asserting himself, "let me tell you"—

A pint of half cooked apple sauce flew just his head and spattered horribly on the wall.

He hastily put himself on the other side of the door.

Then he walked back to the sitting room, making a somewhat labored effort to whistle unconcernedly as he walked.

"Lobelia," he said, "I think she'll quiet down soon and go of her own accord. I talked to her pretty straight."

"What did she say?"

"She objected, of course, but"—

"Did she say she'd go?"

"No, she didn't exactly say that, but she tried to argue with me. She said

AN ATTRACTIVE DESIGN.

This Neat Little Cottage Can Be Erected at a Cost of but $950.

[Copyright 1895, by George Palliser, Architect, 32 Park place, New York.

The man who really means to own his own home is never ashamed of whatever any honest effort in that line may bring about, and if he cannot get a fine house he is contented with a small, simple one, so long as it is his and within his ability to pay for it. The man who is contented and sticks up, scratches as he says. I won't have any house till I can have just what I want and am able to pay for it, can invariably be figured on as he who will always be wearing hard for his landlord and

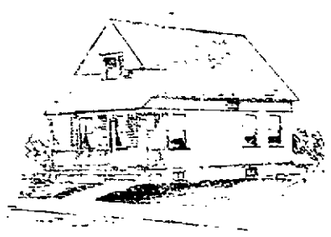

PERSPECTIVE VIEW.

one who is willing to pay a big rent for his imaginary wants, and thus will never be able to save enough money to own his home or fill his ambition.

The design herein illustrated represents a one story and attic cottage, giving a neat and attractive home for very little money, the estimated cost for any one to have it erected about $950. There is a cellar under the whole house, and the first and second floor plans give a clear conception of its layout, and a careful study will clearly indicate the possibilities of such a home. This might be the beginning of a larger house by the placing of it in a proper distance back and in the right location to use it as an extension to the future front addition. I have seen many houses so started, with a very happy termination. Buy a lot while they

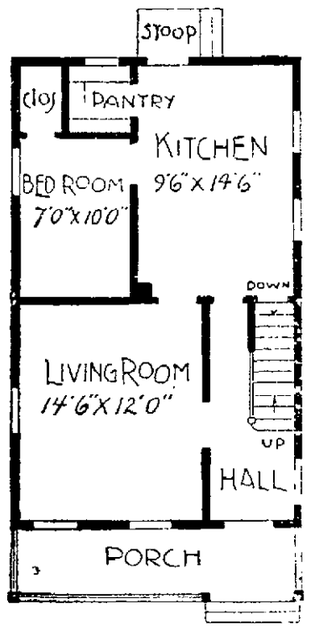

FIRST STORY.

are cheap, build a small house, get room for your family while it is small and you are all growing up together, and by the time your family requires more room you are better able to bear the expense. The ground is more valuable, improvements more ripe, and you can then be right up with the times.

Plan.—One story cottage, 18 feet front, 28 feet deep. Height of stories: Cellar, 6 feet 6 inches, first story 9 feet; cellar walls of stone.

Side walls of frame, covered with novelty siding, giving a clapboard finish, roof shingled.

Interior woodwork plain and finished with two coats of paint in appropriate tints.

Cistern for water supply; sink and pump in kitchen, cesspool for drainage.

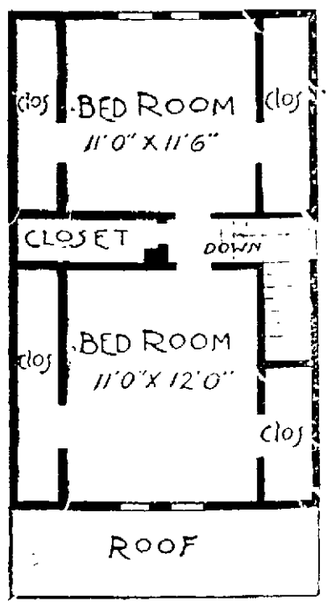

SECOND STORY.

A very good house to build at the rear of a site in a location where it would answer for a larger house to be built in front of it.

Full working plans and specifications furnished for 2 per cent on cost named by applying to George Palliser, 32 Park place, New York.

Features of European Cottages.

One of the main features of European cottages is the materials they are composed of. There they lay brick to brick and wood wood, and they depend largely upon the mellowness of age to give tone and as the surrounding vines, shrubs, etc.—grow to and around the house a harmony of the whole is the general result. With brick walls and dark woodwork with the old style purple roof, effects are secured in patches and especially if a moss or rose bush be set as is often done, trained over the front porch, a picturesque and fantastic expression is attained which is very fresh and lovely. Another great feature is the attention given to the slope of the roofing and the light and shade given by the overhanging eaves and verges of gables.

Cheap in All Things.

"The prices of bicycles, according to the manufacturers' lists, have not diminished much," said a New Yorker who is up in the secrets of the trade, "but riders in New York are getting wheels a good deal cheaper by means of an ingenious system recently started by retail dealers. You know each dealer in bicycles signs an agreement not to sell a new machine below the figures marked on the price list. Well, somehow this agreement is regularly violated in its letter, but kept in its spirit. When it comes to its enforcement. The scheme is simple enough. When a person enters a bicycle dealer's retail department in search of a wheel, he is shown the collection. He asks the prices, and is told that this make is $100, that one $110, the other $120 and so on. If he demurs at the prices as being really out to, the dealer tells him that if he will come again next day here may be a good secondhand wheel in at a lower price.

"The visitor leaves, and then the dealer puts the bicycle that most suited his fancy on the rent list and hires it out to the first one who calls for a machine by the hour. When the inquirer calls again, he is shown the same wheel that he wanted the day before, but the price is only $65. The two or three hours' use as a hired wheel has made it a second-hand article. This trick is being universally played in New York, and I reckon dealers in Washington and elsewhere will get on to it in course of time."—Washington Star.

An Exposition Note.

Walter Coleman has found a young lady who recently visited the exposition and took in the Dahomey village and who will now write an article on "How to Dress on $2 a Year."—Atlanta Constitution.

WALL PAPER.

FREELAND IS NOT IN THE POOL.

Wall paper cheaper than ever. With a new stock in, I am in better shape to suit everybody than formerly. You will be surprised at the beauty of the paper and the low prices.

Window Shades.

All sizes and kinds.
Picture frames made to order.
Writing tablets and one stationery in great variety.
Fountain pens.

J. W. FREELAND,
3d Door West of P. O.

FOR

FIRE

INSURANCE

—GO TO—

Ault & Kling

The ACORN!

HOW IS THIS for **Beauty?**

And it is as good as it looks. Ask your neighbor about it, they have one. Over three hundred sold in this city and not a single complaint. If you want the best you must buy the "ROYAL ACORN." See us, we will tell you all about it.

S. S. FOX & CO.,

CUTTIN BLOCK, EAST CENTER ST.

REACHING THE PEOPLE!

If there is an advertiser who hasn't made his fall contracts, who makes his contracts on a business basis, we want his eye or ear. It is useless to talk to the sentimental advertiser. Our argument is a business one.

We Believe the Star, With Its Daily and Weekly Editions, Goes Into More Homes in Marion County Than All Other Marion Papers Put Together.

We do believe this. We know that honest advertising in the the Star brings returns. The best advertisers in Marion attest the Star's ability to bring returns.

The business advertising deal is made for profit. It costs more to buy an ad in the Star than any other paper, but real circulation considered, it is much the cheapest.

We will be glad to quote rates and exhibit circulation records upon application. Get in line now. There's prosperity in the air this fall.

The Star,

Phone 51. **229 E. Center.**

SHERIFF'S PROCLAMATION.

STATE AND COUNTY ELECTION.

Tuesday, Nov. 5, 1895.

THE STATE OF OHIO,
MARION COUNTY, ss.

To the qualified electors of said county:

Whereas, by the laws of Ohio, regulating the elections, it is provided that the sheriff shall cause to give notice before the time of holding such elections by proclamation throughout the county, of the time at which such elections will be held.

In pursuance to such requirements, I, SIMEON B. RICE, Sheriff of the County of Marion and State of Ohio, aforesaid, do hereby make known and proclaim that the

First Tuesday after the First Monday, Being the 5th Day of November, 1895,

is by the Constitution and Laws of Ohio, appointed and made the day on which the qualified electors of said Marion County, Ohio, shall meet at their proper places of holding elections in their respective Townships, Election Precincts and Wards, between the hours of 6:30 o'clock a. m. and 4 o'clock p. m. of said day, Central Standard time, and proceed to vote by ballot for

One person for Governor of the State of Ohio.

One person for Lieutenant Governor of the State of Ohio.

One person for Auditor of the State of Ohio.

One person for Treasurer of the State of Ohio.

One person for Judge of Supreme Court of the State of Ohio.

One person for Attorney General of the State of Ohio.

One person for Member Board of Public Works of the State of Ohio.

One person for Clerk of Supreme Court of the State of Ohio.

One person for Senator for 13th Senatorial District of the State of Ohio.

One person for Representative Joint District, Marion, Morrow, of the State of Ohio.

One person for Auditor of Marion County, Ohio.

One person for Treasurer of Marion County, Ohio.

One person for Sheriff of Marion County, Ohio.

One person for Commissioner of Marion County, Ohio.

One person for Infirmary Director of Marion County, Ohio.

The Judges and Clerks shall make their returns of the election and the tally-sheets thereof in duplicate, signed and certified according to law, one copy to be transmitted to the County Board of Supervisors, by one of the Judges and one copy, with the poll-books of the election, shall be filed with the Township Clerk or with the Clerk of the Municipal Corporation as the case may be.

For the further legal conduct of this election and the returns thereof you are referred to "An Act to re-enact and amend certain sections of the Revised Statutes of Ohio, relating to the conduct of elections, and to amend An Act to provide for a Board of Elections for certain specified counties," passed April 18, 1892. (See, Volume 89, Ohio Laws, 1892.) Also An Act to amend and repeal certain sections as passed April 25, 1868. (See, Volume 20, Ohio Laws, 1887.) Also An Act to amend and supplement certain sections as passed April 5, 1890. (See, Volume 87, Ohio Laws, 1890.)

For further particulars as to said amendments reference may be had to said amendments as published in full by directions of the State.

Given under my hand and Seal at the Sheriff's office, in Marion, Ohio, this 10th day of October, A. D. 1895.

SEAL. SIMEON B. RICE,
Sheriff of Marion County, Ohio.
2013

Administrator's Sale of REAL ESTATE.

IN pursuance of an order of the Common Pleas Court of Marion County, Ohio, I will offer for sale at public auction, on the

25th Day of November, 1895,

at 1:30 p. m., at the west front of the court house, Marion, Marion County, Ohio, the following described real estate, to-wit:

Being part of the east part of Virginia Military Survey No. 12186, Bowling Green Township, Marion County, Ohio, bounded and described as follows:

Beginning at a stake in the south line of Minnis Survey No. 6865, 31 rods, N. 82 degrees 3 minutes east of the S. W. corner of said survey, thence N. 82 degrees 3 minutes E. 41 rods to a stone, white oak, 20 B. 22; thence S. 7 degrees 30 minutes E. 10 rods and 20 links to a stake in the north line of McDonald's Survey No. 10254, burr oak 10, N. 11, W. 31, thence S. 81 degrees and 45 minutes, W. on said survey line 20 rods and 2 links to a stake, hickory 16, S. 80, E. 14; thence N. 1 degree, 5 minutes E. 12 rods and 15 links to the place of beginning, containing 13 21-100 acres of land.

Also the following described premises, situated in the Village of Lake, County of Marion and State of Ohio, and known as Lot No. 92 in said village as shown on the record of plat of said village in the recorder's office of said county.

Said first tract above described, appraised at $1750.

Said second tract above described, appraised at $600.

Terms of sale of first tract above described, cash on day of sale.

Terms of sale of second tract, one-third in hand, one-third in one year, and one-third in two years, from the day of sale, with interest, the payments to be secured by mortgage on said tract of land.

Said tract of land to be sold free from the dower interest of Catherine Albert, widow of George Albert, deceased.

CHARLES ALBERT,
Administrator of the Estate of George Albert, deceased.
B. G. F. MOULTON, his attorney.
2115

Executors Sale of Real Estate

In pursuance of an order of the probate court of Marion county, Ohio, I will offer for sale at public auction, on the 2nd day of November, A. D. 1895, at 2 o'clock in the afternoon at the west front of the court house, Marion, Ohio, the following described real estate, situated in the village now city of Marion in Marion county, Ohio, to-wit: Lot number nineteen hundred and fourteen (1914) in Sargent's addition to said village.

Appraised at $600. Terms of sale, cash in hand on day of sale.

Samuel V. Douglas, Executor of Mahetabel Chase Sargent, deceased.

18-11 M. B. CHASE, Atty for Executrix

NOTICE OF APPOINTMENT.

Estate of Christina Sprague, deceased.

The undersigned has been duly appointed and qualified as administrator of the estate of Christina Sprague, late of Marion county, deceased.

Dated this 23d day of October, A. D. 1895.

H. W. COCKINS.
2215

NEWSPAPERARCHIVE®
NEWSPAPERARCHIVE®

A New Discovery

By a man with a large family of boys, was made not long ago.

He discovered that he was paying entirely too much profit to his clothier.

He dropped into this store "just to get prices," as he put it.

The result is that he became one of our regular customers, and dresses much better for less money.

This is just what will happen to you if you examine our goods and prices.

Our fine dress suits and overcoats, at $10, will open your eyes and your purses.

Strictly One Price To Everybody.

SAM OPPENHEIMER.

IF YOU WANT DRY GOODS, CLOAKS OR CARPETS, CONSIDER WELL WHERE TO GO TO SECURE THE LOWEST PRICES.

All-wool extra Super Carpets, newest patterns, - 50c
10 1-2 wire, Stinson's Tapestry Brussels, newest pat. 75c
Smith's Fine Moquette, newest patterns, - - - - 85c
8-4 Linoleum at prices that will interest you.

8 yds. double width, half-wool Dress Goods for - - 98c
8 yds. 36-inch wide novelty Dress Goods for - - - 98c
8 yds. 36-inch wide all-wool Aldine Suitings for - $1.98
8 yds. 36-inch wide Serges, all shades, - - - - $2.32
Look at our Black Novelty Dress Goods at 25c upwards.
Look at our Black Henriettas and Serges at 25c upwards.

Bargains in White and Colored Outing Flannels 5c, 6c, 8c and 10c, suitable for Children's Waists, Dresses and Underwear.

Large arrival of Ladies' Fur, Boucle and Cloth Capes and Jackets. Secure your Wraps now while you have a large assortment to select from.

Capes--$1.00 and upwards.

4 button Jackets at $5.00 and upwards.

111 North Main St. **D. YAKE.**

is prepared by the best method known from the best grain grown. When you want PURE Buckwheat, ask for LARROWE'S. If your dealer hasn't it write to **Larrowe Milling Co., Ltd., Cohocton, N.Y.**

Saturday Specials

Millinery--Trimmed hats for women and girls at $1.95, $2.95 and $3.95. Special display of trimmed hats for Saturday.

Wrap Dept.--100 Jackets for Saturday's trade--new and nobby, the latest thoughts of stylish jackets.

Misses' Jackets--Are here in numbers sufficent to please. They have been hard to get desirable styles have been.

Additional Stock of Underwear came to-day. The assortment is complete and values better than elsewhere. Shopping easy, light and room plenty.

Kid Gloves That fit, that wear, and colors that are wanted.

Blankets That are like the old-styled home-made blankets, at prices that move them. To look at our blankets means to buy them.

Ladies' Outing flannel night dresses 75c.

Gents' White unlaundered shirts, set in bosom, reinforced front and back, continuous bands--a 50c shirt at 25c--limited to two shirts to a customer.

D. A. FRANK & COMP'Y.

LOCAL MENTION.

Fresh fried cakes daily at Peadon's.

Fancy Catawba grapes at Simpson's

Latest style misses' jackets at Seffner's 295t2

Country apple butter at Clark & Benedict's. 295t2

Lady fingers and macaroons fresh daily at Peadon's. 295t2

Best cooking apples in the city at Clark & Benedict's. 295t2

A ton of fresh meats of different kinds at Luellen Bros.'

Come to the Presbyterian church on Friday evening at 7:30. 294-t2

Treat for the scholars at the Y. M. C. A. tomorrow afternoon. 1

Fancy table and cooking apples and sweet cider at Simpson's 285t2

The business meeting and social of the Y. P. S. C. E. is free to all. 2

Salt water fish of all kinds at Frank Wayland's, opposite court house. 1

Just received, a new lot of misses' and children's jackets, at Seffner's.

Try a sack of our Fallis pancake flour. 1 GRACELY & MANZ.

We still have some of that fine sweet cider left. CLARK & BENEDICT.

Come to the social of the Y. P. S. C. E. and have a good time. Free to all.

Telephone No. 12 calls up F. E. Blake the florist and gardener, on Garden City pike. 137-tf

A fine central business location to be sold at a bargain. Call at Building and Loan office. 291t6

The celebrated Murray City lump coal for sale by Linsley & Lawrence. Telephone 6. 43-tf

Best Sandusky City lake sand and gravel at N. J. Lawrence's, 235 north Main street. 133tf

Take your friends with you for your election dinner to the Stoltz room, north Main street. 295t2

Remember the business meeting of the Y. P. S. C. E. on Friday evening at 7:30, at the Presbyterian church. 2

For the best values for your money and genuine bargains in ladies' and children's wraps see Seffner Bros.'

Just received, 50 baskets of fancy Catawba grapes.

1 GRACELY & MANZ.

Parents, we now have a splendid stock of misses' and children's nobby jackets and long cloaks. SEFFNERS.

You'll think there is magic in numbers if you order your groceries over telephone 113--that's Clark & Benedict's. 295t2

Dinner and supper and lunch served all day election day by the Christian Sunday school in the Stoltz room. Meals 25 cents. 295t2

The regular business meeting and social of the Y. P. S. C. E. of the Presbyterian church will be held at the church Friday at 7:30 o'clock. 294-t2

Don't put off buying your hat until later in the season, now is the time to buy. We have an elegant line.

1 MRS. BALDWIN.

Good pickled pork 6c per pound, fancy bacon 10c, dry salt meat 8c, fancy fineent 20c, a better one 25c, some ping tobaccos to close at 20c to 25c per lb.

1 PALACE GROCERY.

All those who attended the first Marion May festival at the Presbyterian church some years ago will remember how well the vocalist, Mrs. Miles, of Columbus, pleased the audience at that time. Mrs. Miles has the intention of organizing a vocal class in Marion and a large number of Marion's vocalists have promised already to take advantage of this rare opportunity for good and careful instruction. Mrs. Miles teaches the pure Italian method and is very well recommended from the conservatory of Boston and Signor Cerisy, of New York, one of the best vocal instructors in America. For further particulars call and see Mrs. I. F. McNeal.

THE CITY IN BRIEF.

The Bushnell club will hold a meeting tomorrow night, November 2, at the club rooms.

The Bushnell Trophy cup, won by Claude Doty at Springfield, is on exhibition in Turney's west window.

Edward Malloy fell, while in his place of business Thursday night, and fractured a couple of the ribs on his right side.

Allen Smalley will address the democracy of Green Camp this evening. Quite a number of local Democrats will attend the meeting.

J. E. Butler, grand lecturer of Kentucky, of the A. O. U. W., gave an address at the Y. M. C. A. auditorium Thursday. His subject was "Home."

The Delaware and Marion foot ball game will be played at the fair grounds Saturday afternoon. The boys have received their uniforms and are ready for the contest.

Rev. Shutte, of Bellevue, Ohio, delivered the Reformation sermon at the Lutheran church Thursday night. A large congregation was present and he gave an interesting address.

Calvin S. Brice and James E. Campbell passed through Marion today over the C. H. V. and T. Hon Boston G. Young and Thomas Watkins were the only ones at the depot to meet them.

Residents of the hill employed watchmen Thursday night to protect their property. They did not care to have the same pranks played on them as Wednesday night, and that quarter of the city was reasonably quiet.

The first annual ball of LeGrande Council, No. 320, Jr. O. U. A. M., was given at the People's rink Thursday evening and was well attended. The People's orchestra furnished the music and it was not until a late hour that the dancers left the floor.

The Schilling Quartette, consisting of vocalists from Pittsburg and Galion and a violinist from Cleveland, will give an entertainment at the Y. M. C. A. auditorium on the evening of Nov 12, under the auspices of the Relief corps, the funds to be devoted to the worthy poor of the city.

Sarah E. Short was granted a divorce by Judge Smalley in the court of common pleas this afternoon from her husband, Patrick F. Short, on the grounds of habitual drunkenness, extreme cruelty, gross neglect of duty, and was restored to her former name, Sarah E. Warrell.

Watchmen are to be placed at the crossing of every street and alley when the Big Four special passes through here Monday. The curves along the road have nearly all been straightened, and everything will be in tiptop shape for the big run. It is not known what time the train will arrive at Marion, but no stop is to be made here.

The pranks of Halloween were not so bad Thursday night as they were the night before, though several doors were struck with rocks, a few rods of fences were torn down, gates suspended from telegraph poles, outhouses turned over and other "innocent amusements" that would probably send the youngsters to the reform farm if they could be caught.

Col. Charles Negley received a letter this morning from his old friend, Rev. Heoffer, of Greenville. Rev. Heoffer and Mr. Negley were friends at Union City, and the Col. is of the opinion that there is no minister quite as near right in preaching a funeral as Rev. Heoffer. In his letter Rev. Heoffer says he has been imposed upon, and that poison was administered to him.

THEY WON'T WORK.

Tramps Are Never Able To Find the Columbia Street Contractors.

W. J. Irwin, who is at work here constructing the Columbia street ditch, is desirous of hiring one hundred men and needs them badly to get his contract finished. The tramps that come nightly to the prison are asked if they want work and are sent to the headquarters of Mr. Irwin, but not one of the thirty or forty sent to him have put in their appearance.

In speaking of the matter this morning, Mr. Irwin stated to the STAR that at all times he had difficulty in securing good, sober laborers. One hundred laborers can secure work of him at any time. The Columbia ditch or sewer is moving along nicely and all it needs is more help.

Reigning Queens in Finance.

Following is the statement of the finances of the Halloween entertainment of the Reigning Queens:

Paid Mr. Negley for banquet	$67 50
Paid caller	1 00
Paid Martin & Wiley for mileage for caller from Shelby and return	1 75
Paid for ribbon used on cards	50
Paid for music	15 00
Total	$85 75

We had paid to us $87.25; our expenses were $84.55; leaving in our hands $2.60, which was equally divided between the two couples who had paid their proportion and were detained at home. THE COMMITTEE

Pure buckwheat flour 5c.
White clover honey.
Maple syrup
Jersey sweet potatoes
Cape Cod cranberries.
Fresh Catawba grapes.
Fresh oysters.
Celery, and anything else you may need in the line, all at lowest prices.

I. B. CARLTON.
1 The Cash Grocer.

The U. S. Gov't Reports show Royal Baking Powder superior to all others.

SATURDAY MORNING!

New, Attractive Goods

IN EVERY DEPARTMENT.

Beautiful colorings in Honey Combed, Fleeced Flannels at 12½c
Choice French Flannels--cotton at 16c
Entirely new effects in Outing Flannels at 5c, 7c, 10c, 12½c
One case children's fleeced Hose all sizes, 10c
One case ladies' black fleeced Hose, seamless, 20c
Seamless, Glove-fitting, Combination Suits, for children, at 50c
Another lot home-made Comforts $1.50 and $1.75.
Special values in Ladies' Jackets $5, $6, $7.
The "P. & P." Kid Glove, real kid, best for $1.25
The Standard makes of Corsets always in stock.

WARNER & EDWARDS.

MANHATTAN CLOTHING IS THE BEST.

PRICES ARE LOWEST

AND THE SAME TO ALL.

COAL

L. B. GURLEY
Sole Agent for
Sunday Creek Coal
Office North of Jail.
TELEPHONE NO. 37

HIGHEST GRADE, BREAD

Recommended by the Best Bakers to make the Whitest and Sweetest .. Obtainable. Use

"B" PRIDE OF MARION FLOUR.

The Month of OCTOBER

In spite of the warm, unfavorable weather, was the best October for sales in the history of our business. Constant hustling, attention to the wants of customers, great assortments and the prices that please you are the factors that combine to make our business gain steadily month by month and year by year. We want November to add its share to the business advance. More customers are what we want. The sales in our Dress Goods stock have been immense--they must be increased in November. This is our way of doing it, viz:

These prices will be for one week, commencing Saturday, November 2d.

20 Pieces all colors half-wool Henrietta that sells at 25c, our price during the week will be 15c.
15 Pieces double fold Wool Plaids, suitable for waists and children's dresses, we have too many of them and propose to "hurry out" the 25c ones at 12½c.
20 Pieces all-wool Henriettas or Serges in a quality that most other stores sell at 35c, our price in limited quantities to customer is 25c.
10 Pieces all-wool 40-inch Novelty Dress Goods that is good value at 40c will be closed out at 25c.
10 Pieces all colors 40-inch wide Ladies' Dress Flannels, a splendid quality 25c in the 49c quality.
6 Pieces of the popular Boucle Dress Goods, the real value of which is 75c, our price during this sale week will be 50c.
200 Yards high class Novelty Suitings 54 inches wide, bought to sell at $1.00 yard, our price while they last will be 60c.
300 Yards fine Brocaded French Dress Fabrics, our own importation, 50 inches wide, as good quality as sold anywhere at $1.25, our price is 95c.
50 Elegant Pattern Suits worth $5.00, $6.00 and $7.00 will be placed in one pile at $3.75.
5 Pieces black Mohair Brocades that we sold at 60c, 75c and 85c, will be put to one price, 50c.
$5.50--A black silk finish all-wool Henrietta Dress Pattern at $5.50 with all linings free will be a great drive in the black goods department as the material itself is worth $1.00 per yard, seven yards in pattern.

Every express train brings Wraps. We have always been favored with a very large trade in wraps but this season fairly eclipses our fondest hopes. We are in it, while others who make great claims are just holding on by the edges. Our wrap stock again takes the lead that it has held for four years. Our garments are superior in fit, fashion and finish. We show the popular rough effects in Jackets from $5.00 up, and Jackets lined throughout with silk at $10.00.

Don't miss our Special Dress Goods Sale for the first week of November.

UHLER, PHILLIPS & CO.

NEWSPAPERARCHIVE®
NEWSPAPERARCHIVE®